# NORTH HASTINGS REVIEW

$2.50 PER YEAR U.S. $3.50 | Authorized as Second Class Mail, Post Office Department, Ottawa. | MADOC, HASTINGS COUNTY, ONTARIO JUNE 4, 1964 | Number 22 | Established April 6, 1877


## MADOC CHAPTER O E S OBSERVES BIRTHDAY

The 38th birthday of Madoc Chapter, Order of the Eastern Star, No. 143, was celebrated on May 11th, in the chapter rooms.

Guests welcomed by the Worthy Matron, Mrs. Pat Lloyd of Northbrook, and the Worthy Patron, Mr. Jesse Reid, of Madoc were:

Mrs. Luella Brickman, DDGM, of Belleville; Past DDGM's Mrs. Ida Broad, Madoc; Mrs. Georgina Nobes, Prosperity Chapter, Havelock, and Mrs. Cecelia Rawcliffe, of Colborne, who is also an honorary member of the Madoc Chapter. Also wecomed were three presiding matrons and patrons, a number of past officers and visitors representing various chapters of the district from Port Hope to Napanee.

Charter members present were: Mrs. Blanche Kellar, Mrs. Winnifred Hill, Mrs. Gladys Nayler, all of Madoc, and Mrs. Maude Jones, of Belleville. Others unable to attend are: Mrs. Grace Nicol, Mrs. Helena Whytock, Mrs. Margaret Whytock, Mr. George West, all of Madoc, and Mrs. Pauline Sille, of Napanee.

A corsage was given to each of the charter members present before opening of chapter, and after closing of chapter were presented with a gift in a short ceremony by presiding officers. Officers taking part in the ceremony were Mrs. Melba Chapman, Mrs. Mary Barton, Mrs. Gladys Tanner, Mrs. Erla Lavender, Mrs. Reta Pitts, Mrs. Margaret Derry, and an active member and P.M., Mrs. Teresa Kilpatrick.

A corsage and gift were sent to those of the charter members who were unable to attend.

After entertainment, a delicious potluck supper was served by Mrs. Velma Carman and her committee. Mrs. Winnifred Hill cut the birthday cake before it was served. Renewing old friendships at this time was enjoyed by all.

## ENGAGEMENT

The engagement is announced of Linda Marie Thompson, daughter of Mr. and Mrs. Douglas Thompson, of Bancroft, to Mr. Douglas Merritt, son of the late Mr. and Mrs. George Merritt, of Orillia. The wedding to take place Saturday, June 6th, in Bancroft United Church at 3 p.m.

## KEMPTVILLE GRADS.

Among the Kemptville Agricultural School graduates this year will be two students from the Madoc area, Miss Patricia Blakely, of Eldorado, and Miss Requa Owen, of Madoc, both graduates in Home Economics.

Graduation exercises will be held on Saturday, June 6th.


## MADOC BAPTIST MISSION

MADOC ORANGE HALL

**Sunday, June 7th**

10 A.M.—BIBLE SCHOOL FOR ALL AGES.

11 A.M.—"STUDIES IN JOYFULNESS"
From the Book of Philippians

7.30 P.M.—"INSPIRED CHURCH HISTORY"
Sermons from Acts

8 P.M.—Prayer Meeting at Queensboro Nursing Home.

ROBERT F. SNYDER, Pastor.



## Madoc Branch No. 363 Royal Canadian Legion

Veterans and members are requested to meet at the Legion Hall at 10.30 a.m.

**Sunday, June 7th**

**CHURCH PARADE**

To Commemorate

50th ANNIVERSARY WORLD WAR I

20th ANNIVERSARY "D DAY"



## The Well Dressed Feeling

That comes from being dressed in a becoming Suit of the right model, the proper cloth, is part of the pleasure of getting clothed here.

The price you pay but adds to this pleasure because you are sure to dress within your means.

MEN'S SUITS $39.50 - $49.50 - $59.50

CLEARING LINE

10 Men's Suits in light shade, single and double breasted On Sale $29.50

**Geo. West**

MEN'S and BOYS' WEAR


## OUR HIGH SCHOOL

### Annual Cadet Inspection

The cadet inspection of No. 385, Centre Hastings Cadet Corps took place on Wednesday last. This marked the culmination of hours and hours of drilling and practice since last fall on the part of the cadets, the band and their officers and instructors. Mr. Owen Weaver, chief instructor, can be justly proud of his cadets, who gave an excellent performance in every respect. Mr. Weaver was assisted by Messrs. Kerr, Calver, Buddle, McNab, Cox, Graham and Lindsay, while Mr. Ken Luginbuhl trained the band. With its stirring music, it was an inspiring and invaluable support to the corps. In fact, one can scarcely imagine an inspection without a band.

Actually, preparing for the cadet inspection was an all-out effort on the part of the whole school, as any of our students can tell you. The girls of Mrs. Fleming's and Mrs. Downey's classes spent hours sewing on insignia adjusting uniforms, pressing and the like. And all will agree that our boys were very smartly turned out. We all swelled with pride as we watched them march by.

Led by C.O. Cadet Major Terry Pigden, the cadets paraded to the Madoc Ball Park to the accompaniment of the stirring music of the band. There they were reviewed and inspecetd by Lt. Col. Black, C.O. In the inspection party were, in addition to Lt. Col. Black, Capt. C. Hubble, Capt. F.A. McInnis, Sgt. Major Stephenson, C.O. Terry Pigden, Miss Lamoine West, Messrs. Kel. Kincaid, L. Blue, O. Weaver and Mel. Bronson.

Time and space do not permit us to describe the Ceremonial Parade in detail. We should, however, like to tell a little about the displays. The band of 34 members, led by Drum-Major C. Chambers, with their smart uniforms, white puttees and glittering instruments, went through the intricate formations of corkscrew, figure eight, reforming line, mushroom and march off. Lt. F. Edwards was in charge of the First Aid display. Capt. J. Blue, Sgt. L. Ward, Sgt. J. Weaver, Cpl. D. Genereaux, and demonstrated the treatment of a comrade who had received a head wound. Their dispatch and care in bandaging the wound and in loading the patient on a stretcher and quickly carrying him from the battle-field was most commendable. Here we should add that these boys had only two days' practice in this manoeuvre!

Capt. D. Bailey was in charge of the Drill Squad, giving his commands clearly and concisely, in true military fashion. Then Don returned to his post as co-ordinator and commentator of inspection. And let us say that this feature of the inspection added greatly to the spectators' understanding and enjoyment of the show. Good work, Don. The display on map using in charge of Lieut. Brennan Stewart was educational—in that the majority of the general spectators, like ourselves, know very little about this important phase of military work. Sgt. Brian Stewart conducted the Field Craft display very well indeed. This, too involved much work and practice. The Gymnastics display, in charge of Lt. L. Jones, was a pleasure to watch, as the ten cadets, in smashing whites, performed on the box horse and did all manner of tumbling and somersaults.

In his speech before the presentation of awards, Chief Instructor Weaver pointed out that, (we quote)

"The value of the Cadet Corps is one that cannot be defined by only parades, instruction and inspection. Everyone in our society must realize that the willingness to accept and to respect authority, whether it is in the home, school or on the street, is one of the basic fundamentals of our society; but along with this, must come understanding and consideration for one another. Authority is not to be used for one's own good, but rather, for the good of all. It is this respect for authority that we are trying to install into the Cadet Corps.

"I feel this is being done in No. 385 Centre Hastings Cadet Corps and I know that the other Cadet Instructors have the same high regard for this fine group of Cadets. Their willingness to co-operate in such activities as the official opening of the new school, parading on Remembrance Day, the Santa Claus parade, the helping at the Fall Fair and at the presentation of their parent regiment's colours in Belleville.

"I wish to extend my sincere thanks to Miss West, and all the school for their fine assistance and, especially to Mr. Luginbuhl; and the band for their many extra hours of training and to my Cadet staff for their excellent instruction given the Cadets, and to all the girls of Mrs. Downey's and Mrs. Fleming's classes who saw that the stitches were put in the right places in the uniforms.

"Finally, I would like to thank Area Cadet Officer Capt. McInnis, for his assistance during the year, and particularly to thank Sgt. Major Stephenson for his patience and help with myself and the Corps."

The following awards were presented:—

Strathcona Service Rifle Award—won by L. Barnard and presented by Mr. M. Bronson, president of Canadian Legion, Madoc Branch.

Kincaid Bros. Best Cadet Award—won by T. Pigden, presented by Mr. J. Kincaid.

Master Cadet Awards, presented by Lt. Col. Black, and won by Pigden, T.; Blue, B. S.; Stewart, B. F.; Edwards, E.; Edwards, F.; Bailey, D. R.; Hagerman, L. and Ward, L. F.

Best Cadet in the Ranks—won by Garry Thompson, presented by Capt. McInnis.

Best Platoon on Parade was No. 3, commanded by Bud. Edwards.

Inspecting Officer Col. Black remarked that it was an inspiring sight to see such a large number of cadets and such a large band and pointed out that this was the result of much background work, and is a fine form of citizenship. The demonstrations and the precision and the drill were wonderful, he continued.

Miss West, in a few well-chosen words, brought the fine ceremony to a close, and invited guests and staff to the school for a reception. The cadets marched back to school and refreshments. All in all, a memorable afternoon.

## COMING EVENTS

BAKE SALE WILL BE HELD SATurday, June 13th, under auspices St. Peter's Women's Club in Bob McCoy's Store, at 2 p.m. 22-2

PEANUT DAY—SATURDAY, JUNE 6th—House to house sale of Planter's Peanuts and Peanut Butter. Proceeds for local Scouts and Cubs.

ROAST BEEF DINNER AND Strawberry shortcake, on Tuesday, June 23rd, starting at 5.30 p.m., under auspices St. John the Baptist Guild and W.A., in Masonic Banquet Hall. Admission, adults $1.50, children 50c. 22-2

## OBITUARY

### JOHN BURNS

Life resident of Madoc township and Madoc village, Mr. John Burns died Friday in the Belleville General Hospital following a six months' illness. He was in his 81st year.

Son of the late Mr. and Mrs. Wm. Burns, he farmed in Madoc township until retirement 14 years ago, when he took up residence in Madoc village.

He was a member of Sacred Heart of Mary Church in Madoc, and was well known and highly respected in the community.

He is survived by his wife, the former Mary Irwin, and a daughter, Mrs. M. J. (Mary) Quinlan, of Madoc, five grandchildren and six great-grandchildren. Two sisters and one brother predeceased him.

The funeral was held on Monday morning, June 1st, from the MacKenzie Funeral Home, Madoc to Sacred Heart of Mary Church, where Requiem High Mass was celebrated by Rev. J. O'Neil.

Bearers were: Will Stewart, Fred Stewart, Will Erwin, Phil. Rivers, Kelly Mulrooney and Dave Blakely.

Interment took place in Sacred Heart of Mary Cemetery.

### HARRY SANFORD SAGER

In failing health for some time, Harry Sanford Sager, of 45 Ossington Ave., Ottawa, died in hospital Thursday, May 28th, 1964, at the age of 78. He was the beloved husband of Mildred Stewart, and by former marriage of the late Alberta Brethour.

Besides his wife, Mildred, he is survived by one son, McClaren, a grandson, Ronald, a brother, Thomas, of Port Perry, and a sister, Mrs. Bruce Leslie, of Queensboro.

Funeral service was held in the chapel of the funeral home, McLeod St., Ottawa, at 11 a.m. Saturday. Interment was in Pinehurst Cemetery, Ottawa. The floral tributes were many and beautiful.

Mr. Sager was born at Queensboro, a son of the late Mr. and Mrs. Chas. Sager. He was in the shoe business in Tweed for a short time. Since then he has owned a shoe business at 1124 Bank St., Ottawa, for many years.

He was a member of Southminster United Church, Ottawa, and was active in church work when health permitted.

### JOHN BAILEY

The funeral of John Bailey, R.R. 4, Madoc, was held on Friday afternoon, May 29th, with service conducted in the MacKenzie Funeral Home by Rev. R. A. Sinclair. The funeral home was filled to capacity by the many relatives and friends in attendance, and there was a profusion of beautiful floral tributes, attesting to the high esteem in which the deceased was held.

A Masonic Memorial service was conducted in the funeral home on Thursday evening, and was under the direction of Madoc Lodge A.F. & A.M. No. 48.

Honorary bearers were: George West, Tom Rupert, Jim Burns, Robt. McCoy, Howard Martin and Robert Fleming.

Active bearers were: Jim Lahey, Roy Frost, Harold Tokely, Roy Tokely, Lorne Bailey and Albert Bailey.

Interment took place in Lakeview Cemetery.

## HASTINGS COUNTY DAIRY PRINCESS COMPETITION

Hastings County will hold a Dairy Princess competition sponsored, again this year by Milk Producers' groups of Hastings County. The competition is open to contestants between ages of 17 and 26, married or single.

The competition will be held at Belleville Fair, with the winner to compete at the Canadian National Exhibition Milking Competition.

Those interested should contact E. W. Henderson, Ontario Department of Agriculture, Stirling.

## ENJOY TRIP TO RENFREW COUNTY

On Thursday last, May 28th, 1964, members of the Hastings County Beef Improvement Association enjoyed a very educational visit to Renfrew County.

Enroute by way of No. 7 Highway, the group made their first stop at the farm of Hugh Gray to see his commercial steer enterprise. He markets some 250 steers per year, buying local and Western feeders of approximately 900 lbs. and markets them around 1200 lbs. Some steers are winter fed and marketed, then more are purchased grass fed and finished in the yard. Feed consists of wheat screenings pelleted, self-feeding from Butler storage bin, with stilbestrol implant; and sells rail grade.

In Renfrew County, Keith Thompson's farm, Glasgow Station, was the first visit. Mr. Thompson has an operation similar to that of Mr. Gray's, but buys local steers.

The next stop was at Murray Galbraith's, Renfrew, who has a large automatic feeding station, using Western steers. He has two large self-unloading silos with automatic feed bins and feeders, and uses sawdust bedding. Gerald Rankin, Forester Hills, had a small but quality Hereford cow-calf operation; while at John Hawthorne's Queensvue Ranch, the group saw some excellent purebred Herefords. He has his entire herd on performance testing and his many young bulls look very promising. Then at Harold Gallagher's farm they saw another steer feeder operation. Many of these feeders were using pelleted wheat screenings to advantage. Mr. Gallagher ships approximately 300 steers per year.

Of interest to all were the alfalfa plot demonstrations on Barkley Dick's farm, Douglas, Ont. Those of Vernal and DuPuits with brome appears to be yielding best over a period of years.

## DEATH

KINLOCH—At Sudbury, on June 1, 1964, Robert Alexander Kinloch, in his 60th year. Funeral services will be held at Sudbury on Wednesday, June 3rd, at 2.30 p.m. Interment Thursday, June 4th, in Flinton Cemetery.


## Crushed Rock

⅝ Size and under. Excellent for driveway or Cement work.

Ask for quotation, in pile or spread.

**MURRAY SMITH**

Madoc, Ont.



## Plaza - Marmora

SHOW TIMES—MON. to FRI. 1 SHOW - 8.15 ONLY
SATURDAY—7.00 - 9.00 —SATURDAY MATINEE 1.30

THIS THURSDAY ONLY

**"IRMA LA DOUCE"**

ADMITTANCE RESTRICTED TO PERSONS 18 YEARS OF AGE OR OVER

Jack Lemmon, Shirley McLain
Colour and C'Scope

THIS FRIDAY & SATURDAY, JUNE 5 & 6
DOUBLE ACTION, DOUBLE FEATURE - In C'Scope

**"SAVAGE GUNS"**
(Tech.)
Richard Basehart, Don. Taylor

**"THE YOUNG AND THE BRAVE"**
Rory Calhoun, Wm. Bendix
Adventure on the Mexican-Arizona border, plus heroic deeds of the Korean War, all in one action packed program.

SATURDAY MATINEE—1 P.M. SHARP

MONDAY TO SATURDAY, JUNE 8th to 13th.

**THEATRE CLOSED**

ALL NEXT WEEK

COMING—JUNE 18th.

**"MUTINY ON THE BOUNTY"**

Plaza Theatre Calendars available at the Beamish Store, Madoc.

# SUGAR and SPICE

By Bill Smiley

**A Shovel for Symbol?**

I don't know how you feel about it, but that "distinctive" Canadian flag with the three spindly maple leaves on it makes me want to throw up. I'd like to see somebody ask you to go out and fight and die for it.

No, I'm not a Red Ensign boy. The Red Ensign was a makeshift, at best. It is too confused with colonialism and the merchant marine and the Union Jack ever to be accepted. If we MUST have a Canadian flag, which I deny violently.

By the way, I think the Canadian Legion has had some pretty shoddy treatment from the daily press because of its espousal of the Enisgn, and it's less-than-enthusiastic reception of the Prime Minister, at the Winnipeg convention.

**What's wrong with an organization standing up for something it believes in? Everybody else does it, from hog producers to folk singers. But the Legion was suddenly made the butt of a vicious and slanted attack in certain dailies.**

The men who did the dirty work in two wars were suddenly catalogued as a group of reactionaries, or as one daily put it, a "bunch of old soldiers" trying to tell the rest of Canada what flag it should have.

This canard was climaxed by a brutal cartoon by Duncan MacPherson in the Toronto Star, portraying the Legionnaire as a bleary-eyed, beery-nosed old blimp, clinging to the past. Even the Star was embarrassed by the cartoonist's lack of taste.

But this isn't a defense of the Legion. It can look after itself. It has a minority of old boozers. So does the yacht club and the curling club and the service club and the press club.

Before I finish this degression, let me ask a question. What's wrong with booing the Prime Minister? It may be impoilte, but it's a heck of a lot better than assassinating him, and I know he'd rather be booed than defeated in office.

At the same time, let me express my admiration for Mr. Pearson's courage in attacking this flag fiasco, and doing it in front of a body opposed to his views. None of his three predecessors had the guts to do it.

**But to get back to what I originally started to say, let's get everybody sore at me and get it over with. The whole business of flags is a medieval hangover, with juvenile overtones.**

Men used to rally around flags, in the days of hand-to-hand combat because they were trying to find somebody else who was on their side.

War evolved (or degenerated, if you like) until the stretcher-bearer became a lot more heroic than the standard-bearer.

If you want a bit of gay bunting, by all means go to it. Hang up a rosy apple for the Okonagan Valley, or a lobster for southeast Nova Scotia, or a rampant oil well for Calgary, and enjoy it. But a Canadian flag is an anachronism, in the first place. And in the second place, the maple leaf, to me and many another Canadian, is just a dang nuisance that clutters up my lawn in October.

**The only possible symbol that would represent the whole of Canada is a snow shovel.**

## PROVINCIAL PARKS

All Tweed District Provincial Parks were officially opened for the 1964 season on May 15th, and the number of campers over the long week-end was up approximately 25% as compared to a year ago.

A brief description of Tweed District Provincial Parks is as follows—

(a) Day use parks only (Picnics etc.):

Lake on the Mountain—At Glenora, overlooking Glenora Ferry and Bay of Quinte. A very scenic lookout from a high altitude.

Sandbanks—Nine miles south-west of Picton on Lake Ontario and only four miles from Outlet Beach Park. A quiet cool setting for family picnics. Sections of this park are under development involving extensive reforestation and other sand stabilization measures.

(b) Camping and day use (picnics etc.):

Bon Echo—Six miles north of Cloyne on No. 41 Highway. The famous 'Bon Echo Rock' rises out of Mazinaw Lake in the centre of the park. This sheer rock face is over 300 feet high and a memorial to the poet "Walt Whitman" is carved in the granite just above lake level. Many Indian pictographs may also be seen on the face of the rock.

Outlet Beach—Ten miles southwest of Picton on Lake Ontario. A wide, gradual sloping, excellent sand beach, one and a half miles long, is a main feature of this park.

Black Lake—High hills overlooking Black Lake and Sharbot Lake provide a restful view, just off a busy highway route.

Lake St. Peter—Ten miles north of Maynooth off Highway No. 127. Lake St. Peter's shoreline spotted with numerous white birch trees presents a view not soon forgotten. A winding nature trail leads from the park office to a high hill overlooking the lake and miles of countryside.

Campsite fireplaces are situated in the safest possible location on each site, however, campers should exercise every precaution while using them, especially due to the flamable nature of some tenting equipment.

**Park Safety**

The following are some precautions to take for your own protection —

1. Never build a fire except in fireplaces provided and never move fireplaces to new locations.
2. Always keep the fire small. Over-fed fires can get out of control.
3. Never light a camp fire in high or changing winds.
4. Keep all flamable camping gear and fuels well back from fireplaces.
5. Never leave a camp fire unattended and make sure it is dead out before retiring for the night.
6. Never throw empty aerosol or fuel tins into campfire. In many instances, enough gases remain in the empty containers to explode and cause serious harm.

**Water Safety**

Always keep your children in view while near or in the water.

Never go swimming alone. Even the strongest of swimmers sometimes get into trouble and need help.

**Traffic Safety**

Never move your car before checking underneath. A child may be playing there in the shade.

## RECORD BEAVER HARVEST—16,800

A decade ago it was considered that the beaver had reached its saturation point in the Tweed District and 5,500 pelts were taken by trappers. However, the beaver population continued to climb in spite of renewed trapping activities. During the past season, 16,800 beaver pelts were taken in the Tweed District where the total lands under water (excluding Lake Ontario) may not exceed 500 square miles.

The following pelts of fur-bearing animals were sealed for Tweed District trappers: Beaver, 16,800; Fisher, 45; Lynx, 6; Marten, 8; Mink, 2,300; Otter, 347.

The total revenue received by trappers may exceed $247,500.00. Royalties paid to the Provincial government amounted to $19,580.00.

## 'SLOW DOWN AND LIVE' FOR SUMMER SAFETY

Summer's three vacation months will see a nation-wide campaign designed to alert motorists to the dangers of speed. The drive will be sponsored nationally by the Canadian Highway Safety Council with active participation by provincial and municipal safety groups. Opening Monday, June 1, and ending on the Labor Day week-end, "Slow Down and Live" as the campaign is known, will call on all motorists to recognize the danger in driving too fast for conditions.

"In the six years CHSC has given national sponsorship to 'Slow Down and Live" in Canada, said W. Arch Bryce, the Council's executive director, "unthinking people have accused us of promoting the slow driver. That of course, is nonsense. All we want the driver to realize is that 20 miles an hour can be too fast under certain adverse conditions. We want him to realize, too, the simple fact that a head-on collision between two cars each travelling 60 miles an hour produces an impact of 120 miles an hour. We want him to know, every minute he's behind the wheel, that he, not the other fellow, is responsible for road safety. In fact, to the drivers around him, he is the other fellow. He can't possibly shrug off that responsibility."

## C.A.R.S. FELLOWSHIPS AWARDED

More than $110,000 is being awarded by the Canadian Arthritis and Rheumatism Society this year in associateships and fellowships for specialized graduate training. The Society's fellowships are designed to develop specialists in rheumatology and are awarded on a competitive basis.

Winners this year are 18 young doctors, most of whom will train in Canada, but some of whom will train in the United States, the United Kingdom and France.

Dr. A. Almon Fletcher, chairman of the Arthritis Society's Committee on Research and Professional Education, today paid tribute to the Society for the important role it has played in the development of medical personnel with special interests and training in rheumatology. Since 1949, the Society has awarded more than 110 fellowships. "As a result of the graduate training program, skilled rheumatologists are available for consultation at almost every large hospital in almost every major community," Dr. Fletcher said.

Research associateships designed to provide full-time careers in clinical research, have been awarded to: Drs. H. A. Smythe and Duncan A. Gordon, of the University of Toronto.

C.A.R.S. fellowships are designed to provide advanced training in rheumatology and related basic disciplines and are being awarded to: Drs. Tassos Anastassiades, A.H.M. Jamal Uddin, Michael Reesal and A. U. Sargent at McGill University, Montreal; Dr. Herbert M. Weber, University of Toronto; Dr. D. M. Mehta, Dalhousie University, Halifax; and Donald P. Thornhill, Ph. D., University of Manitoba, Winnipeg; Dr. Michel Dupuis, London, England; Drs. Jos. S. Habros, of Detroit, Mich., Andrew H. Little and A.N.H. Prat, who will train at the University of Toronto; Drs. Robert W. Hakstian and Denys Jobin will train in Paris, France; Dr. Soonok Kim, Royal Victoria Hospital, Montreal; Dr. Wm. J. Reynolds of Toronto, who will train in Taplow, England; and Dr. Martial Marois, of Montreal, who will train in Philadelphia.

Forest fires require three things in order to burn. There must be fuel, air and heat. When these things come together, fire, followed by death and desolation occurs. You can prevent the forest fire from starting by keeping the heat of fire from the forest. Crush out your smokes. Drown your campfire. Be careful with all forms of fire.

DON'S B. A.
Phone 473-2355 Madoc

NOW OPEN
QUINTE HEALTH FOODS
Safflower Seed Oil
Safflower Oil Capsules
Sutton, Que. Health Breads
Stone-milled Whole Wheat Flour
Food Supplements
Natural Vitamins and Minerals
Herbs and Herbal Remedies
Vegetarian and Diet Foods
Pionier Instant Coffee—Caffein Free
279 N. Front St. WO 2-3668
Belleville On Hwy. 14, just South of 401.

WELL DRILLING
Manse Donaldson
FOXBORO, ONT.
WELLS FOR FARM, HOME AND INDUSTRY
FOR PRICES AND TERMS
DIAL BELLEVILLE WO 8-9431
ALL WORK GUARANTEED TERMS UP TO 36 MONTHS
CALL COLLECT

Dead & Disabled Farm Stock Wanted
HIGHEST CASH PRICES — PHONE COLLECT
NORWOOD 639-5887 or TWEED 478-6585
B & D DEADSTOCK SERVICE
ELSON and LAUTENBACH, Prop.
LICENCE NO. 289-C-64

Insurance Agency
General Insurance
89A EAST ST. LAWRENCE ST.
MADOC, ONTARIO
W. J. NAYLER
PHONE 473-2473 MADOC
OPPOSITE TRINITY UNITED CHURCH

FINGER-TIP START LAWN-BOY
IF YOU CAN LIFT A FINGER YOU CAN START THE '64 LAWN-BOY
Starting effort has been reduced an incredible 94%.
• New clog-proof Grasscatcher
• Lightweight Magnesium Construction

CHAS. M. DERRY
Phone 473-4229 Madoc

Friendly TV SALES

SMITH'S RADIO AND TELEVISION

MASSEY FERGUSON
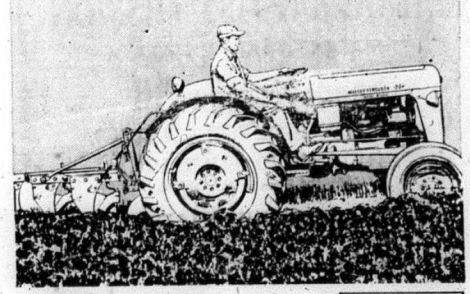
QUICK AS A CAT
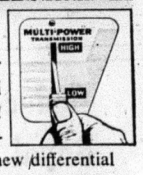

Strong as a tiger! No 3-plow tractor outworks this MF 35 diesel with Multi-Power and Ferguson System! Now livelier than ever — with 12 forward speeds, shift on-the-go, and a new differential lock to stop wheel spinning in slick going. Still the world's best selling tractor—by far. (No wonder all the others "me-too" it.) Have you tried the *new* MF 35? Stop in today!
YOUR MASSEY-FERGUSON DEALER
FOR COMPLETE LINE OF PARTS & EQUIPMENT
Ed. Kramp & Son
PHONE 473-4268 MADOC

more for you
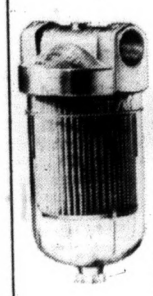
Special offer new ATLAS FARM TANK FILTER
Keeps your farm fuels clean. Filters out water, rust and dirt which can collect during storage. For use on any fuel storage tank.
REGULAR $10.95
YOURS NOW FOR ONLY $4.95
with the purchase of 3 Atlas tractor filters

4 quality motor oils

Regardless of the type and make of equipment you own, your Esso Agent has the right motor oil for you. Developed by Imperial Oil research, each one of these 4 motor oils is designed for a specific purpose—designed to do it better than any other brand.

from your Esso agent
KEN BROAD, Madoc

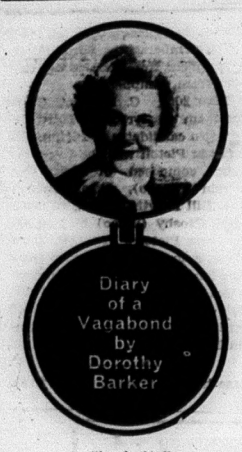


"Look Up"

A new Canadian flag and a new National Anthem, these are two of the things that have been elating or, as in many cases, depressing and enraging Canadians these days. And while Toronto ticker tapes were running wild on a speculation binge following a mining strike in northern Ontario, (and as we have since learned, set up a new stock transaction record on the North American continent), I found this brief item of information in my bulging files.

Someone had evidently written a newspaper asking the origin of "Canada." This is the answer I found: "One explanation of the naming of Canada is that early Spanish explorers searching for gold in our part of the continent found none. So they said in disgust, "Aca Nada", meaning "Here is nothing."

Indirectly these three things have a great deal to do with Mr. Donald Gordon, president of Canadian National Railways, and an address he made recently in Charlottetown, P. E. I.

There are times when a man is asked to make a speech when he doesn't want to write a lengthy treatise on his subject nor extemporize. He just stands facing his audience and browses among his memories. Mr. Gordon could have done just that, for he has many memories and a reputation for extemporaneous speech. On this occasion, however, he had indeed given his talk a great deal of thought.

He suggested Canadians "lift up our eyes" and examine constitutional and other problems "from the point of view of mature citizens of a mature nation in the middle of the 20th century."

From this viewpoint, he said, it is possible to see many issues now troubling Canadians as stemming from impersonal historic processes rather than from malice or prejudices of groups of individuals. He particularly suggested Canadians disallow the re-examination of Confederation's basic structure which is now going on to be regarded as a conflict between French and English-speaking Canadians.

In his speech to the Canadian Club, Mr. Gordon congratulated the P.E.I. people for stressing a "broad national theme" in their year-long celebrations of the Charlottetown Conference in 1864.

This kind of celebration was fitting he said, because it was at the Charlottetown Conference that the idea and spirit of Confederation first came into focus. But Mr. Gordon said while a look back is good, Canadians should not be "in any sense prisoners of our past or to the local and regional interests that have sometimes impeded progress towards nationhood."

**Faith in his Country**

Donald Gordon should know, for he has proved to be one of the most imaginative, faith-imbued, articulate businessmen in Canada. He has not only "cast his eyes up" to where the Queen Elizabeth Hotel now towers and Place Ville Marie marks Montreal's increasingly interesting skyline, but recently he was involved in announcing plans for Place Bonaventure, Canada's first gigantic trade centre, to be built on CN property in central Montreal. This industrialist, who adjures us to "look up", has indeed contributed much more than putting into practice CN's redesign program, for he has been a major figure in contributing to many major changes in the expression on the face of Canada.

Sometimes we become too mindful that Canada is outgrowing its national britches and forget to "look up". Donald Gordon never does.

## BANNOCKBURN

Sorry to report Mrs. Walter Norman a patient in Belleville Hospital. Best wishes for a speedy recovery.

Mrs. Ronald Kerr and family, Belleville, were guests of Mr. and Mrs. Frank Chambers and other relatives on Sunday.

Mrs. Rutledge returned home from hospital last week.

Miss Laura Hannah returned to Agincourt on Sunday, after having spent a couple weeks' vacation in town.

Mrs. H. Webster has returned home after spending some time with her daughter, Mrs. John Wilson, Mr. Wilson and family in Toronto.

Miss Vivian Hannah, Belleville, spent a week with Mr. and Mrs. Hubert Hannah.

Mrs. Frank Chambers spent an afternoon with Mrs. T. M. Nicol, Madoc, one day last week.

Mr. and Mrs. Ross Sears, Belleville, called on the latter's grandmother, Mrs. Wilson Sunday evening.

Mrs. Fred Blondin, Peterboro, spent the weekend with her father and sister, Mr. Stapley and Mrs. Harris.

Mrs. Jas. Ruckstuhl and family, Sharbot Lake, were guests of Mr. and Mrs. Jas. McQuigge last week.

Our sincere sympathy to Mrs. Sauva on the death of her brother, who lost his life in a car accident at Watertown last week.

Mr. Burton Noble and Miss Lynda Cassidy were guests of Mr. and Mrs. Gordon Ramsay on Saturday.

## MADOC AND ELDORADO MISSIONARY SOCIETY

The Madoc and Eldorado Missionary Society of the Standard Church held their May meeting in the Standard Church, Madoc. The president, Mrs. Bronson opened the meeting with Hymn 562. A reading was given by Mrs. Bronson, "His Face Fell." Hymn 437 was sung and prayer, led by Mr. Fox and Mr. Root, followed. The scripture from Acts 18: 1-11, was read by the president. A reading was given by Mr. McGarvey, "There is Lots to do." Mr. Bronson sang, "The Beautiful Garden of Prayer." Minutes of the last meeting were read by Mrs. Howard. Roll call showed 20 present. Collection amounted to $13.75.

The guest speaker for the evening was Mr. Burton Moore, of Ivanhoe. He read 5th chapter of St. John,1-17, Mark 1st, verse 41. He spoke briefly on Missionary work at home, and stressed the great work to be done in our home land, this being outlined in so many ways. This message brought out the thought for each one to think upon. It was much enjoyed by all.

Prayer was led by Mr. Post and Mr. Howard. Hymn 341 was sung and Mr. McGarvey closed the meeting.

Please, mind your outdoor manners and help litter-pickin' Pete keep Ontario green and neat.

## ST. PETER'S W.M.S.

Thirteen members were present for the May meeting, which was held in the vestry of the church. The president spoke briefly about the gathering at The Church of St. Andrew and St. Paul, Montreal, to celebrate the 100th Anniversary of the beginning of the Society.

Hymn 570, "Lord, Speak to me, that I may speak," was sung.

Mrs. Hailstone and Mrs. Wallace read the Scripture Lesson, which included Psalm 103 and Matthew 25: 31-46. Then Mrs. Bailey led in prayer.

A poem entitled, "Mother," was read by Mrs. Blakely.

Hymn 581, "Where cross the crowded ways of life," was sung.

Mrs. Sinclair, who had attended the Synodical meeting at Orillia, gave a very interesting and informative report of the various sessions held there.

A reading, "The Church at work in its Mission," was given by Mrs. Kilpatrick.

The topic, "The Challenge of the Church," was prepared and given by Mrs. Blakely.

In so many areas of the city, the Church finds it difficult to make personal contact with the people.

One of the great needs is for serious Biblé Study. If Christians are to share in the task they must have a faith which is vital and clearly evident in their lives and they must be able to give a reason for the faith that is in them. We must dispell this Christian illiteracy which is so prevalent, by practicing Christian principals in everyday living.

We cannot accomplish this task in our own strength. We need a revitalized Church which is prepared to go forward in the power of Christ to meet the challenge of the changing city.

The meeting closed by repeating the Lord's Prayer in unison.

Mrs. Miller and Mrs. Kilpatrick served lunch and a social time was enjoyed.

Don't be a litterbug. It is against the law. Keep the scene clean. Stash trash in litter baskets. Remember, every litter bit hurts.

Water is one of our greatest resources and a most essential item. No water flows from the ashes of a burned forest.

It makes no difference who owns forest lands. We all suffer economic and aesthetic losses when forests burn.


## PROFESSIONAL CARDS

**MEYERS TRANSPORT LTD**
Freight and Express Service
Moving and Storage with fully equipped van and experienced packers.
Toronto CL 5-1151 Peterborough
Manager CL 9-8542 745-7608
For quotations please call collect to Campbellford 653-2250

**NORMAN E. EDWARDS, R.O.**
**Optometrist**
McCARTHY THEATRE BUILDING
BELLEVILLE
**Phone WO 2-4140**
Office Hours: 10—12 and 2—6
Wednesday 10—12

**G. SPENCE WONNACOTT**
**OPTOMETRIST**
**217 Pinnacle St. Belleville**
**Telephone: WO 8-6136**
**Hours: 9.00-12 a.m.**

**LOUGH TRANSPORT**
PCV CLASS "C" with
"FS", "F", and "H" Privileges
Fully Licensed and Fully Insured
For further information Dial 473-2939
for fast courteous service, at reasonable rates.

**PHILIP RIVERS**
Licensed Auctioneer for Hastings County.
Terms Moderate
Phone 473-2926 Madoc, Ont.

**MADOC LODGE I.O.O.F. NO. 179**
Meet in Oddfellows' Hall first and third Wednesday of each month at 8 p.m.
Visiting Brethren Welcome
P.C. Brownson, N.G. Thos. Ross, R.S.

**LOUGH'S FINA & TRANSPORT SERVICE**

**ED. KRAMP**
**PHONE 473-4268 MADOC**

WHAT WOULD HAPPEN—
**if your income were cut off ?**

Find out how you can protect against loss of income from disability through Canada Life's new Disability Income Plan:

- It cannot be cancelled by the Company and is guaranteed renewable to age 65.
- No medical is required upon renewal.
- Your personal premiums cannot be increased to offset your personal claims.
- Disability Income payments are not subject to income tax.
- AND HALF PAYMENTS MAY BE CONTINUED FOR UP TO SIX MONTHS SHOULD YOU RETURN TO WORK PART-TIME.

Call
**J. M. CAVERLY**
TELEPHONE 473-2342 MADOC

# as goes Madoc, so goes the world!

In Madoc, Ontario, Seagram's V.O. is extremely popular. Not just because V.O. is produced in Canada, but because the mellow flavour of V.O. combines brilliance of taste with lightness of tone. This Madocian preference reflects a world opinion. In 130 countries around the globe, people of discerning taste buy Seagram's V.O. Not merely because V.O. is imported from Canada but because they, too, like their whisky to be light, yet brilliant. This balance of good taste — which never varies—is the reason why

# Seagram's V.O. is the largest-selling Canadian Whisky in the world.

Seagram's V.O. CANADIAN WHISKY

## NEW COURSES AT THE MADOC ART CENTRE THIS SEASON

Roy Cadwell, M.A., and his wife, Priscilla, directors of the Madoc Art Centre, have announced several new courses at the Art Centre for the coming season.

Ballet, French Conversation, Creative Writing and a special Teenage Charm Course are being given in addition to the regular classes in beginners' and advanced oil and water colour painting and Children's Art classes.

Rhoda Bain from Trenton, is the ballet instructor. French conversation is being taught by Madame Edmee Corey, of Paris, France. Creative writing by Irene Neil, of London Ontario.

Among the crafts, Mrs. S. Bjorkman, of Finland, is instructing in pottery and ceramics; Doris Rowntree, of Toronto, copper enamelling and tooling and Rose Wolchok is having classes in Rug Hooking.

Mrs. Cadwell is teaching the children's Art Classes in addition to the Teenage Charm Course, which is adapted from a similar course given in New York.

Art instructors are Pender Chrichton, A.T.A., London; Jim Kraemer, B.A., Oshawa; Rowlay Murphy, A.R.C.A., and Guttern Otto, Toronto.

Mr. Cadwell, Executive Director, indicated the regular Wednesday morning classes will be held for local students and that the first discussion group seminar weekend on topics of general interest to Canadians will be held on June 12th-14th.

The annual Community Art Festival sponsored by the Centre has been increased to three days this year in order to include folk dancing and music in addition to the arts and crafts on the weekend of June 26th-28th. Tom Kines, of the CBC, Ottawa, is in charge of the program for Saturday, the 27th, and Mrs. Edith Fowke, Canada's foremost collector of folk songs, is looking after the program for June 26th and 28th.

## IN MEMORIAM

WALDEN—In loving memory of a dear husband, Harry Walden, who passed away June 2, 1962.

This month comes with deep regret.
It brings a day we'll never forget.
You were taken away without goodbye,
But memories of you will never die.
Ever remembered by wife, Margaret Walden.

## IN MEMORIAM

TUFTS—In loving memory of Mr. and Mrs. E. C. Tufts. Mother, who passed away on June 3, 1962, and Dad on Dec. 10, 1954.

They sleep in God's beautiful garden,
Sheltered from sorrow and pain.
Safe in God's wondrous keeping,
Until we all meet again.
Ever remembered by the family.

## IN MEMORIAM

BAKER—In loving memory of a dear father and grandfather, Walter Baker, who passed away June 4, 1963.

Dear father, you are not forgotten,
Hough on earth you are no more;
Still in memory you are with us,
As you always were before.
Always remembered by son Bill, daughter-in-law Iva and grandson, Dale.

## IN MEMORIAM

TUFTS—In loving memory of a dear mother and grandmother, Mrs. E.C. Tufts, who passed away June 3, 1962.

We cannot bring the old days back,
When we were all together,
But secret tears and loving htoughts,
Will live with us forever.
Ever to be remembered by her family.

## IN MEMORIAM

ALEXANDER In loving memory of a dear father and grandfather, John Alexander, who passed away June 1st, 1962.

Tenderly we treasure the past,
With memories that will always last,
And when we cease to think of you,
Will be when we are not here too.
But some sweet day we'll meet again,
Beyond the toil and strife,
And clasp each other's hand once more,
In a new and happy life.
Sadly missed and remembered by daughter, Sally Shannon and grandchildren.

## IN MEMORIAM

CARMAN—In loving memory of Bernard Wesley Carman, who passed away June 3rd, 1954.

Ever remembered by Vie, Beulah, Barbara and Wilina.

## CARD OF THANKS

I would like to express my sincere thanks to my friends and relatives who remembered me with cards and phone calls while I was a patient in Belleville Hospital, also Cooper and Remington Women's Institute for the nice box which I received, and the Sisters of L.O.B.A., Madoc Lodge for cards.

Mrs. Harry Whiteman.

## CARD OF THANKS

We wish to express our deep appreciation for the messages of sympathy, flowers and to those who helped in so many ways in our recent bereavement, in the loss of a loving brother, Edward Holland.

The Holland Family.

## CARD OF THANKS

I wish to thank Bannockburn and Eldorado Women's Institute, friends and neighbours for cards and letters received while I was a patient in Belleville General Hospital and since returning home. Mrs. Don Post.

## CARD OF THANKS

We wish to thank all our kindhearted friends and neighbours for their thoughfulness, cards and flowers in the recent passing of our father and husband. A special thank you to Dr. Loynes and the MacKenzie Funal Home. We cannot express in words what your kindness and thoughtfulness has meant to us all.

Mrs. Wm. Ramsay and family.

## CARD OF THANKS

I wish to thank all my friends and neighbours for cards, letters, treats and for calling on me while I was a patient in Belleville Hospital.

Tom Ash.

## CARD OF THANKS

My sincere thanks to all my friends, neighbours, relatives and Bethesda U.C.W. for flowers, cards and deeds of kindness while I was a patient in Belleville Hospital. Irene Ashe.

## CARD OF THANKS

I wish to thank all my friends and neighbours who called on me and sent cards while I was a patient in Belleville General Hospital. Bill Shaw.

## MADOC I.O.O.F. DEGREE TEAMS VERY ACTIVE DURING MAY

Dr. Beatty's First Degree team conferred the First Degree on nine candidates in Springbrook on May 19th, five members from Springbrook, three members from Madoc and one member from Campbellford.

On May 20th, C. I. Ross' Third Degree team conferred the Third Degree on two candidates in Picton. The highlight in Picton was the five-piece orchestra, composed of leader Cec. Hagerman (banjo), Tom Bronson (violin), Bill Hawthorne Sr., (accordian), Bob Crosby (piano) and on the drums was Picton's I.O.O.F. Band drummer. A lovely banquet was tendered the Madoc team after the degree.

Besides the out-of-town visits, E.T. Nayler's Initiatory team conferred the Initiatory Degree on three members in Madoc Lodge.

## CARD OF THANKS

We would like to express our sincere thanks to all our kind friends, neighbours and relatives for the many, many acts of kindness shown during our recent sad bereavement in the loss of a loving husband and father. A very special thanks to Rev. R. A. Sinclair, Mr. and Mrs. Angus MacKenzie and all the Doctors who attended Mr. Bailey during the past eight years. Thank you one and all.

Gladys, Cameron and Robert Bailey.

Please help to prevent forest fires.


BEFORE YOU DRIVE ANOTHER MILE

INVESTIGATE THE NEW WORLD OF "SAFETY 99"

Torture-Tested at Speed
You'll Never Need

So Nearly Indestructible
It's Replaced FREE (IF IT BLOWS THROUGH HIGH-SPEED PLY SEPARATION)
See Guarantee

5% CASH and CARRY BONUS COUPONS

Use the Cash BONUS COUPONS for
FREE INSTALLATION and WHEEL BALANCING

Learn how relaxed driving can be . . . Thanks to Super-Lastic "Safety 99". At sustained high speeds, your car feels so easy to handle. You'll enjoy a new measure of comfort, quiet and riding ease.

Call it a Premium Tire, a Luxury Tire or what you will — the high-style Super-Lastic "Safety 99" High Speed Nylon Tire puts Safety First!

. . . Yes, Canadian Tire puts a price on this super-tire — but no higher than others for their ordinary top-grade tires . . . Name any brand you wish.

BUT, your "trade discount" and special old tire trade-in allowance are like "money in the bank", when you compare YOUR FINAL TIRE COST — at Canadian Tire.

Budget Bothered? Here's another Special Deal

NYLON TIRES - ALL NEW!! ALL FIRSTS!!

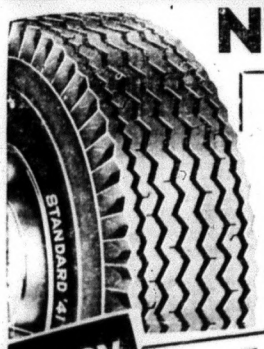


BLACKWALL
TUBE-TYPE
590-600/13
640-650/13
750/14
670/15
600/16
8.88 EASY TERMS
Add $1.10 for Tubeless

TUBELESS WHITEWALLS
590-600/13
640-650/13
750/14
800/14
670/15
710/15
760/15
12.95 EASY TERMS

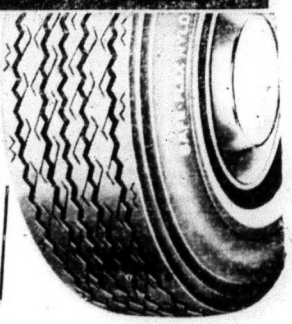

EASY TERMS

EXTRA! 5% CASH and CARRY BONUS COUPONS
Use the Bonus Coupons for FREE INSTALLATION

CANADIAN TIRE CORP'N

CANADIAN TIRE ASSOCIATE STORE
ST. LAWRENCE ST., MADOC
JOHN BOYD, Proprietor.

## MADOC VILLAGE COUNCIL MINUTES

The regular meeting of Madoc Village Council was held in the Council Chambers on Monday, June 1st, at 7.30 p.m. Present were Reeve Burnside, Councillors Bruce White, R. F. Dafoe, T. C. Barton, Olive Ashe.

White—Barton—That the minutes of the last regular meeting be adopted as read.

Ashe—White—That the following correspondence be received and filed: Association of Municipal Police Governing Authorities, De-Law, Carter and Co., Dept. of Highways, Madoc Area Ministerial Association, Children's Aid Society, Ottawa, Ontario Water Resources Commisson, Dept. of Highways, Downsview, Ont., Dept. of Highways, Bancroft, Ont., Dept. of Municipal Affairs.

Fire Chief Lynn Empey tabled a letter from King Seagrave Ltd., with photos of a fire ranger fire truck for consideration, also a communication from Pye Electronics Ltd.

Barton—Dafoe—That the clerk be authorized to answer letter from the Ministerial Association.

Mr. Don Ash requested a license for operating a taxicab service in the Village of Madoc.

Barton—Dafoe—That Mr. Don. Ash be granted a taxicab license subject to the provision of By-law No. 779, which controls operations of such a cab in this village.

Ashe—White—That the police report for the month of May be accepted by Council and report be put in the minutes as follows; "The month of May was very active for police work in the Village, with one break and entry being made at the Madoc Legion, and also a tow truck was stolen from Armstrong's Garage..

"There were many complaints on teen-age driving, and, as a result, approximately 20 charges were laid, and several of these were locked up for minors consuming alcohol.

"However there was no noticeable change in the driving or complaints in the last week-end, and very long hours have been worked on the week-ends, and several charges have been laid at 3.30 a.m. when this drinking and teen-age driving continued.

"I have had very little time to spend with the parking situation in the village, but have moved several double-parkers, and have ticketed one car who was double-parked for a long period of time. I would ask Council for their co-operation in this matter."

White—Ashe—That as all accounts have been signed by the respective chairmen, that they be paid, also those paid during the month be ratified:

Township of Nepian, $22.44; Mutual Aid, $10.00; C. Buck Carswell, $10.00; Templer Flower Shop, $5.15; Ed. Kramp, $40.10; Devolin Grocery, $25.00; Kincaid's IGA, $27.44; Murray Smith, $122.20; Lough Transport, $14.80; Allied Chemicals, $42.30; Armstrong Bros. Marmora, $11.70; West Steel Products, $94.28; H. J. McFarland, $2,317.19; Ed. Hyde, $27.83; Sam Danford, $48.00; Goldie Ellis, $10.00; Municipal World, $44.33; Harry Govier, $22.00; Murray Smith, $80.50; L. Mulrooney, $12.75; J. E. Hailstone, $38.00; Marvelo Chemicals, $56.69; Nickle's Electric, $4.50; Gordon Govier, $4.00; Sam Danford, $17.50; Geo. West, $9.02; CPR (Jas. Keller), $2.85.

White—Barton—That a resolution by Council that the Dept. of Highways be sought for the paving of Livingstone St. bridge by H. J. McFarland Construction Co. Ltd., at a price of $15.00 per ton for 65 tons of asphalt. 80% subsidy paid by the Dept.

White—Dafoe—That the Village rent the barn on Baldwin Street from the Madoc Community Centre Commission for $10.00 per month. This building to be used as a storage for equipment belonging to the Streets and Bridges Dept.

Barton—White—That a rebate of $85.58 be made to D. W. Wright on his 1963 taxes.

Ashe—Dafoe—That we go into by-laws with the Reeve in the chair.

Barton—White—That by-law No. 842 receive its several readings and finally passed this June, 1964. This by-law is to prohibit and regulate the ringing of bells, blowing of horns, shouting and unusual noises calculated to disturb the inhabitants of the village of Madoc within the corporate limits.

Ashe—Barton—That by-law No. 843 receive its several readings and finally passed this June, 1964. This by-law is to regulate and control dumping privileges at the property known as the village dump.

Barton—Dafoe—That Council resume as before.

White—Ashe—That Council adjourn to the call of the Reeve.

J. A. Kincaid, Clerk.

### THE CORPORATION OF THE VILLAGE OF MADOC
### BY-LAW NUMBER 842

A BY-LAW PROHIBITING AND REGULATING THE RINGING OF BELLS, BLOWING OF HORNS, SHOUTING AND UNUSUAL NOISES CALCULATED TO DISTURB THE INHABITANTS OF THE VILLAGE OF MADOC WITHIN THE CORPORATE LIMITS OF THE SAID CORPORATION.

Passed the 1st day of June, A.D. 1964.

Whereas Section 405 (42) of the Municipal Act, R.S.O. 1937, Chapter 266, authorizes councils of local municipalities to pass by-laws prohibiting and regulating noises as more particularly set forth in the said Section;

Now therefore, the Municipal Council of the Corporation of the Village of Madoc hereby enacts as follows:

1. No person shall ring any bell, blow any horn, shout or make any other unusual noise in the streets, or public places within the Village of Madoc or so near thereto as shall subject the public to annoyance or inconvenience; provided, always that nothing herein contained shall prevent the ringing of bells in connection with any church, chapel, or religious service, or the ringing of fire bells or fire alarms.

2. No person shall fire or discharge any gun, fowling piece, or use or cause to be used any other noisy, offensive or dangerous matter or substance in any of the public streets of the Village of Madoc except such as may be necessary for executing works being carried on by or on behalf of the Corporation.

3. No person shall advertise any sale of merchandise or any other matter or for any other purpose by the ringing of a bell, blowing of a horn, or creating of any discordant noise by any other means in the streets of the village, or on any premises upon to the public street whereby the public is liable to be subjected to inconvenience and annoyance.

4. (a) No person shall on any street within the limits of the Village of Madoc by use of any sound-truck, loud speaker, device or system, mechanical or other sound equipment, or otherwise make, or cause to be made any noise calculated to disturb the inhabitants, without first having obtained a permit therefrom from the Village Council and so to do, and then only during such period of time within such hours and on such streets and subject to such terms and conditions as the permit so granted may specify.

(b) Any such permit, which the Village Council is hereby authorized to issue shall specify (a) the day or days and the hour or hours during which such sound or other equipment may be used, and (b) the street or streets upon which it may be used, and such other terms and conditions governing its use as may be therein set out.

(c) No such permit shall be granted to permit the advertising of any activity carried on for or in the interests of any religious doctrine, political or economic principles or policies or any other controversial issue.

5. No person in charge or control of any motor vehicle shall cause or permit the horn or other sound equipment to be sounded or any vehicle used for any other purpose than that provided for and as required by the Highway Traffic Act.

6. Anyone who contravenes any of the provisions of this By-lay shall incur a penalty not less than $25.00 and not exceeding $50.00 exclusive of costs, and in default of payment forthwith of the penalty and costs, the offender may be imprisoned in the Common Gaol for the County of Hastings for any term not exceeding six (6) months.

7. No person in charge or control of any motor vehicle shall cause or permit the unnecessary squealing of tires.

This By-law shall come into force and take effect immediately on and after the passing therof.

READ a FIRST time this 1st day of June A.D., 1964.

READ a SECOND time this 1st day of June A.D., 1964.

READ a THIRD time and finally passed this 1st day of June A.D., 1964.

T. Burnside, Reeve. J. A. Kincaid, Clerk.

### THE CORPORATION OF THE VILLAGE OF MADOC
### BY-LAW NUMBER 843

A BY-LAW TO REGULATE AND CONTROL DUMPING PRIVILEGES AT THE PROPERTY KNOWN AS THE VILLAGE DUMP.

Whereas, it has become apparent that certain persons are abusing the dumping privileges at the property known as the Village dump, on the west side of the County road, south of Madoc Village.

Therefore, the Council of the Village of Madoc deem it expedient to enforce dumping in the designated area and prohibit dumping anywhere on this property except in the area indicated by signs.

Penalty to be assessed for contravening this by-law to be not less than $10.00 or more than $50.00 for any one conviction.

This by-law shall come into force and take effect emmediately on and after the passing therof.

READ a FIRST time this 1st day of June A.D., 1964.

READ a SECOND time this 1st day of June A.D., 1964.

READ a THIRD time and finally passed this 1st day of June A.D., 1964.

T. Burnside, Reeve. J. A. Kincaid, Clerk.

### BANNOCKBURN PENTECOSTAL CHURCH

SUNDAY, JUNE 7th.

Sunday School—10.00 a.m.

(Classes for all ages.)

Morning Worship—11.00 a.m.

"The Church and this present age."

Evening Evangelistic—7.30 p.m.

Missions—"Go yee, means You."

Rev. A. Gallagher,

Minute Message: Dial 478-2106.

### THE ANGLICAN CHURCH OF CANADA

SUNDAY, JUNE 7th.

Trinity II

St. John the Baptist, Madoc—

11 a.m.: Mattins.

Legion members in attendance.

St. Bartholemew, Bannockburn—

9.30 a.m.: Mattins

10.30 a.m.: Church School.

St. Oswald's, Millbridge

2.30 p.m.: Evensong

Sermon Subject —

"The Battle Today."

Capt. J. H. Thompson, C. A., Incumbent.

### WESLEYAN METHODIST CHURCH

ELGIN STREET, MADOC

SUNDAY, JUNE 7th.

Sunday School 10 a.m.

Morning Worship 11 a.m.

Evening Worship 7.30 p.m.

Rev. W. A. Smith.

## 4-H CLUBS COMPLETE SPRING PROJECTS

In the past two weeks, Hastings County's 4-H Homemaking Clubs completed the Spring Project, "Sleeping Garments". Achievement Days were held on May 23 at Moira Secondary School, Belleville, and on May 30, at Centre Hastings Secondary School, Madoc. On display were nightgowns, pyjamas and record books completed during the project.

Ninety-one girls completed the project at Belleville, and 63 at Madoc.

Similar programs were followed each day. In the morning the girls judged classes of pyjamas and fabrics and took part in group discussions of the pyjama classes. They also practiced one skill learned in the project by sewing on lace by hand. In the afternoon, each Club presented an educational skit, demonstration or exhibit relating to the project.

Club members completing the project, as well as leaders and assistants, were presented with stirling silver teaspoons in the 4-H Homemaking Club design. Certificates of Achievement on completion of two clubs were presented to 49 girls at the South Hastings Day, and 33 girls at the North Hastings Day. Fourteen girls received County Honours, an award presented to club members who have completed six Homemaking Club units. The following received the award, which is a special pin and certificate: Georgiena Donly, of Eldorado II; Linda Pascoe, of the Melrose Club; Kathy Sine, Doreen Hubble and Janet Mann, of Foxboro; Beth Hall, from Planfield; Yvonne Zuidema, of River Valley; Linda Hitchson, Catharina Mywaart, Coby Mywaart and Donna Wilman, of Sidney South I; Marilyn Nobes and Nancy Thompson, of Sidney South II, and Donna Shorey, of Wallbridge II.

Provincial Honours, a special certificate and pin presented to club members completing 12 units, was won by five members. They were: Diane Cronkright, of the Bethel-Zion Club; Jean Blakely, of Chapman; Beverly Ketcheson and Marie Foley, of Harts-Riggs, and Mrs. Betty Sexsmith, of Queensboro.

For the spring, 1965 project the majority of club members chose, "What Shall I Wear?" which deals with wardrobe planning.

Hastings County's Achievement Days were under the direction of Miss Elizabeth Spouse, Ontario Department of Agriculture, Home Economist for Hastings and Lennox and Addington Counties.

## MADOC YOUTH ESCAPES INJURY

An 18-year-old Madoc youth escaped injury when his car rolled over twice on Highway 14, at Latchford's Corner's, north of Belleville, Monday morning.

Police said Claude MacKenzie lost control of his small German-model car when he was cut off by another automobile.

Damage to the MacKenzie vehicle was extensive.

People want advertising in their newspapers. Surveys show that well over 80% of readers want advertising in their newspapers, as compared with less than 70% for magazines and less than 40% for radio and TV.

Sportmen! Don't cook your game before you shoot it. Prevent forest fires.

## HAPPIER, HEALTHIER FISH FOR ONTARIO CULTURAL STATIONS

Provincial fish culturalists are learning new ways to keep hatchery fish healthy.

Improved techniques in fish culture are being rapidly developed today. To keep abreast of these advances, provincial fish culturalists are attending a special course held June 1st to 10th at the Trent Institute of the Ontario Agricultural College. The course, under the direction of Professor L.A. McDermott, an authority on the bacterial diseases of fish, includes a number of subjects of use to the modern fish culturists.

The fish culturists, for example, are learning how to culture bacteria found in the internal organs of fish as a first step in the identification of bacterial diseases in fish.

They are also becoming acquainted with some of the latest methods in identifying bacterial forms and the prevention and controlling of these by appropriate methods.

Other subjects on the curriculum include general fish physiology, nutrition, sanitation and parasitology. These are given by other members of the college staff and the Department of Lands and Forests. How much should trout eat? What are the temperatures and oxygen requirements of fish? These are some of the problems of practical importance which will be studied at the course.

The course being held for the second year is an attempt to narrow the wide gap between theory and practice which exists today in modern fish husbandry.

It takes a fraction of a second to light a match, and but a moment to discard it. It only takes a second to hold the blackened end to be sure the match is out. Take this moment of time to be sure that your match does not destroy a century of forest growth.

## LOCAL and PERSONAL

Miss Lamoine Thompson, R.N., of Vancouver, spent a few days with her parents, Mr. and Mrs. John Thompson, of Queensboro, before leaving for Honolulu where she has accepted a position in a hospital there.

Mr. Douglas Thompson has returned to his home in Queensboro after spending the last few months at University of Alberta. He will be teaching High School in Toronto in the fall.

DEAD STOCK SERVICE
We pay up to $25.00 for dead, old and crippled farm stock according to size and condition.
Decomposed and small animals removed free of charge.
Cash Paid At Time of Pickup
Phone Collect
Peterborough 742-8827
24 Hr. Service—7 Days a Week
NICK PECONI
Box 21, Peterborough, Ont.
Gov. Licence No. 280-C-63.

A Superior RANGE gives YOUR kitchen a "BUILT-IN LOOK" Automagically
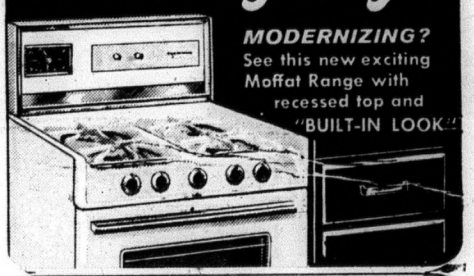
MODERNIZING? See this new exciting Moffat Range with recessed top and "BUILT-IN LOOK"
$2.00 per week delivers this modern Moffat range. It's just one of many new exciting models now on display. See the complete line. Today's smart, new propane ranges are fully automatic, with a 1001 instant heat settings. Automagic controls cook, bake or broil food perfectly the clean, cool, economical propane way. See or call your Superior man...ask about his FREE ROTISSERIE offer!
Superior PROPANE LTD.
TRENT ROAD
Belleville, Ontario
Phone Wo. 8-7694
FOR HEATING, COOKING, DRYING TOO... SUPERIOR IS AUTOMAGICALLY BEST FOR YOU!
6

BUY A THOUSAND DOLLARS
With Monthly Payments of $14.57 For Five Years
VICTORIA and GREY TRUST
Belleville

EASTERN BREEDERS INC.
Head Office: Box 220, Kemptville, Ontario

Selective Service - Superior Sires
BEEF or DAIRY
Bull & Breed of your Choice
Fees: Member $6.00
Non-Member $8.00
Life Membership $25.00
For Service or Information
Call at Our Expense

We are listed in the YELLOW PAGES under INSEMINATION SERVICE

DEAD STOCK SERVICE
Burrett Fur Farms
CASH FOR DEAD AND CRIPPLED FARM STOCK UP TO $15.00. ACCORDING TO SIZE AND CONDITION—MORE FOR HORSES. YOU RECEIVE MONEY AT TIME OF PICKUP, WHICH GUARANTEES SATISFACTION.
Phone LONG DISTANCE and Ask for ZENITH 66550
(NO TOLL CHARGE)
Dept. of Agriculture Licence No. 286-C-64

Wedding

• INVITATIONS
• ANNOUNCEMENTS
• RECEPTION CARDS
• THANK YOU CARDS
Styled by INTER-NATIONAL-ARTCRAFTS
Featuring "THERMO-GRAVURE" PRINTING (Raised Lettering)
LET US ASSIST YOU WITH YOUR WEDDING PLANS
... You may select your Wedding Invitations, Announcements and Acknowledgments with complete confidence as to quality and correctness of form.
WE ALSO HAVE PERSONALIZED WEDDING NAPKINS, MATCHES AND CAKE BOXES
North Hastings Review

**NINA RICCI** uses white crepe of arnel and rayon for this casual two piece dress, with an intricately pleated skirt. The easy blouse has a low placed monogram and the belt rides on the hips.

**SIMPLICITY** is evident in this cooly sophisticated two-piece dress of tucked arnel and nylon designed by Miss Deb. The pleated skirt has a camisole top and the blouse its own tie belt. Approx. retail price $19.98.

**SOFT DOUBLE-KNIT** arnel is used for this classically simple tunic swim suit. The waist is loosely belted and the bodice blouses gently. Approx. retail price $25.00.

## GRIN AND BEAR IT — BY LICHTY

*"None of that penny candy stuff, Mr. Figby . . . remember our agreement last Halloween to base trick 'r treat on the cost-of-living index?"*

7162

It has everything — cable trim, raglan sleeves, smart look a-top skirts, slacks. New, easy! Cozy jacket is knitted neck down — sleeves worked right in. Marvelous method you'll love. Pattern 7162: sizes 32-34; 36-38 incl.

**Pattern Price 35c**

7386

Costly to buy, pennies to make. Delight a child with new fashions for her doll. Crochet varied styles for an 11½-inch teen doll. Pattern 7386: directions lacy evening gown, 3-piece suit with cape, slacks, bermudas, jacket.

**Pattern Price 35c**

PRINTED PATTERN

4778
SIZES
12½—22½

Band neckline and princess fit—two-piece dress for halfsizes with a fine eye for both fashion and flattery. Note casually tied demi belt. Printed pattern 4778: Half sizes 12½ to 22½. Size 16½ requires 3⅝ yds. 35 inch fabric.

**Pattern Price 50 cents**

PRINTED PATTERN

4786
SIZES
12½—22½

QUICK to sew! Look lighter, feel lighthearted in the drawstring neckline shift everybody loves! Whip it up in a few hours, of cotton rayon. Printed pattern 4786: Half sizes 12½ to 22½. Size 16½ takes 2⅞ yards 35 inch fabric.

**Pattern Price 50 cents**

Name .....

Postal Address .....

No. ..... Size ..... Price ..... ; No. ..... Size ..... Price .....

No. ..... Size ..... Price ..... ; No. ..... Size ..... Price .....

**MAIL TO:**
**ANNE ADAMS PATTERNS,**
**DEPT. P P L, 60 FRONT ST. W.,**
**TORONTO, ONTARIO**
(Enclose Money Order or coins. No stamps or cheques please.)

# A LOVELIER YOU

By MARY SUE MILLER

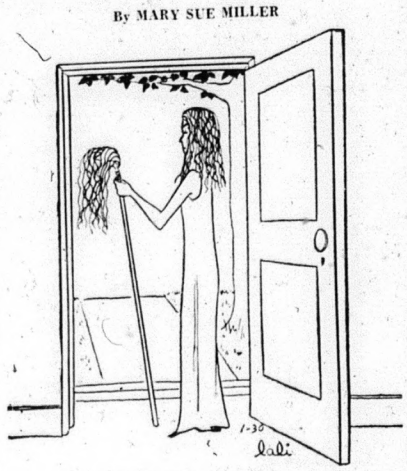

**THE EARLY-MORNING LOOK.** A now famous cartoon shows a husband leaving for the office on the run and, in the confusion, kissing the floor mop in his wife's hand. The mistake is not unnatural. The mophead and the wife's look alike — completely tousled!

It's a funny situation unless, of course, you find yourself in it. Let's hope none of us ever will. But beware — that "early-morning look" is an easy habit to fall into. Out of bed and into the kitchen in a rush. Get the family off and get going on the day's duties. Who has time for appearances?

Well, the difference between frumpy and spruce grooming at breakfast is measured in minutes. For the spruce approach, you need do no more than take one minute for a sudsy face wash, another minute to slick up and band back your hair, a second to slip into a tidy breakfast coat, and a half-minute for a dash of lipstick.

Total time: less than three minutes. Total effect: a "fresh-as-the-morning" look, a picture of feminine loveliness for family members to carry with them through the day.

A woman's dear ones do carry a mental image of her, you know. Heaven forbid that it should be anything but her best self!

**NO THANKS!** A lovely writes: In mid-December I sent a gift to a friend in a distant city and I haven't heard a word from her. The package was mailed directly from my local store. Should I put a store tracer on it, or should I write my friend a letter of inquiry? Checking up with her seems rude. What is the right thing to do?

The Answer: Many of us find ourselves on the horns of that dilemma. To place a tracer on a gift at its source, until its loss is verified, is not practical from a store's point of view. Certainly, in social situations, the method has a too commercial ring.

The gracious solution is to ask your friend if the gift arrived. Look at it this way: If she did not receive your package she may think you have forgotten her and would be pleased to learn otherwise. If it reached her, there is the possibility that her thank-you note went astray. This she would want to know, too.

Only write to her in that vein and you will not make her feel remiss, even though she well may be. By your tact, both parties save face.

Actually, respect for personal dignity—one's own and that of others—is the basis of all courteous procedures. A woman who keeps that principle in mind need have no fear of giving offense.

**TALENT FOR DRESSING.** Many women think that being well-dressed requires lots of clothes, money and time. But, although you had those commodities, you might not own a becoming or appropriate thing to wear.

Dressing well is a talent. In some women it seems to flower naturally. It would never reach perfection, however, without constant cultivation. These are the nurturing steps:

- Keep informed of the best in fashion by studying what celebrated designers offer. Their thinking influences trends in every price range. Armed with the knowledge, you are sure to select handsome clothes with a long future. In terms of spring fashion, the time to begin your studies is now.
- Never wear a fashion for fashion's sake. Adopt only those styles and colors that individually become you. There is always a variety of newsy choices created for your brand of looks. To wear any other would cancel out your uniqueness, your most valuable quality.
- Choose simplicity over orateness. Fussy clothes and accessories are incompatible with discerning taste in our times.
- Work for harmony. A beautiful costume, like a beautiful painting, is the sum total of harmonious colors, textures and line.
- Insist on good quality. It is obtainable at all price levels.
- Be a stickler for fit. Unless clothing fits, it is not fit for you.
- Plan shopping campaigns before you go. Then get what you go for. Second choices, like second guesses, rate second.

# CLASSIFIED

**Canadian Weekly Features**

1410 Scarth St. Regina, Sask.
TELEPHONE 568-1681

## MISC. ARTICLES FOR SALE

DOES YOUR CISTERN LEAK? Send inside dimensions for price. Guaranteed waterproof plastic liner. Thompsons, Melita, Manitoba.

## PERSONAL

LONESOME? ONE OF AMERICA'S finest letter societies. Honest, efficient friendly service since 1929. Miss Chase, Box 681, Seattle 11, Washington, U.S.A.

FEATHER FANCIER — Monthly Newspaper on Poultry, Bantams, Pigeons. Free Sample. Georgetown, Ont.

## Comptometer Instruction

INDIVIDUAL INSTRUCTION—Means thorough training at the Victor Comptometer School. Phone or Write for information. 1864 Scarth Street, Regina, Saskatchewan.

## INCOME TAX RETURNS

SASKATCHEWAN—FARMERS AND Rural Business. Let us do your income tax work and accounting. A phone call or letter will bring you expert advice anywhere in Saskatchewan. Interprovincial Accounting Sask. Ltd., 201 3806 Albert St., Golden Mile Plaza, Regina, Sask., Phone 536 3344.

## POULTRY, EGGS WANTED

Baby Chicks — Turkey Poults
Year round service on all your Poultry Requirements

SHARPE'S

1235 Broad St., Regina, Sask. — 570 Fairford St. W., Moose Jaw, Sask.

Contact either office for up to date market information on eggs and poultry.

CANADA PACKERS LIMITED
SASKATOON

Complete service for the modern poultryman, producer of the famous Maple Leaf Broiler Chicken — top market prices for all poultry and eggs paid on delivery—no waiting —no gamble. Phone 244-8573.

CANADA PACKERS
212 Pacific Avenue — Saskatoon

## BABY CHICKS FOR SALE

**REGINA ELECTRIC CHICKS**

Each year hundreds successful farmers renew their flocks with Regina Chicks. Every breeder Pullorum tested, Govt. banded.

| Mix Sex 100 | Mix Sex 50 | Breed | 96% Pullets 100 | 96% Pullets 50 |
|---|---|---|---|---|
| 18.00 | 9.75 | Key-line No. 110 | 42.00 | 21.75 |
| 18.00 | 9.75 | Reg. Leghorns | 38.00 | 19.75 |
| 19.75 | 10.25 | Cornish Giants | 20.00 | 10.75 |
| 19.75 | 10.25 | Barred Rocks | 33.00 | 17.25 |
| 18.75 | 9.75 | Pure Sussex | 33.00 | 17.25 |
| 18.75 | 9.75 | Heavy Cross | 33.00 | 17.25 |
| 12.00 | 6.75 | Heavy Breed Cockerels | | |
| 6.00 | 3.75 | Medium Cross Cockerels | | |
| 4.00 | 2.75 | White Leghorn Cockerels | | |
| 70.00 | 39.50 | California Royal Turkeys | | |

Ducklings, Goslings, Started Chicks, Poultry Supplies, Remedies. Phone 522-5700.

Regina Electric Hatchery
1757 Halifax St., Regina, Sask.

## AUCTION SCHOOLS

LEARN AUCTIONEERING, TERM soon. Free catalogue. Reisch Auction School, Mason City, 50 Iowa.

MISSOURI AUCTION SCHOOL. Free catalogue. Diploma. 1330-43 Linwood, Kansas City, Missouri. 64109

## WANTED TO BUY

WANTED — OLD-FASHIONED Music Box in operating condition. Please send description and price to advertiser at 69 Motherwell Crescent, Regina, Sask.

WANTED KEROSENE FRIDGE, Propane Fridge. 1595-W-65 Avenue, Vancouver 14, B.C.

## FARMLANDS FOR SALE

85 ACRES WITH NEW BARNS FOR over 50 head of cattle, running cold and hot water in all buildings, 8 miles from Regina on No. 1 old Highway, for sale. Apply Dr. Stehlik, Pilot Butte, Sask.

## HOBBIES

PONTOON BOAT, FUN FOR ALL. Build your own, plans, $5.50, free brochure on request. Shorocks, Box 657, Dryden, Ont.

## TANK CLEANING

SEPTIC TANK CLEANING, ETC., Throughout Saskatchewan — Year Round. Acme Sewage Services, 1501 Lacon St., Regina. Phone 523-8851.

## BUSINESS OPPORTUNITIES

WANT A BUSINESS OF YOUR own? Dealers can obtain financial assistance for Service Station and Bulk Station construction throughout Saskatchewan. Quality products. Western Oil Co., Box 457, Moose Jaw, Sask.

MODERN STORE BUILDING 22x30 with warehouse and 3 bedroom living quarters for sale or rent. Apply to May & Turner, Sylvan Lake, Alberta.

MOTEL FOR SALE. VERY URgent. 11 rooms, fully modern and equipped. Priced to sell, $45,000 terms. Apply Holiday Motel, Box 935, Weyburn, Sask.

## WELL DRILLING

WATER WELLS, DEEP WELLS and sand screen installation our specialty. Written guarantee. Rock-Well Drilling Co. Ltd., 3311 Larche Crescent, Regina. Phone 523-3816.

READ CLASSIFIED FOR RESULTS

### SOME STILL EXIST

Many Canadians first got telephone service when country doctors built small systems so local people could summon medical help. Many of the small systems still exist, some still known by the names of the doctors who installed them.

The average life of the guinea pig is between four and five years.

## HELP WANTED—MALE & FEMALE

SALESMEN, PAY EXPENSES SELling business cards—Box 453, Ottawa, Ont.

## REAL ESTATE

Homes — Farms — Hotels
Real Estate

DOLLARD & GALLAGHER LIMITED
(Immediately behind bus station)
2032 Rose Street,
Regina, Saskatchewan.

## FARM MACHINERY

FOR SALE: MASSEY-HARRIS GASoline tractor, A1 rubber, fully reconditioned, pulley power takeoff, hydraulics, a bargain at $1,000. Phone 14, Hector Brunet, Debden, Sask.

CASE "900" DIESEL, NEW RUBber, complete, $4,300. Case "900" Diesel 18x26 tires, low hours, $4,400. John Deere "R", new rubber, $2,250. John Deere "720" Diesel, $3,200.

FARMLAND EQUIPMENT LTD.
1553 ALBERT ST. — REGINA
569-8842

PRICED TO CLEAR — ONE 1962 MF 95 LPG—980 hours, LPTO, Dual-Hyd., Power steering, $4,600. Maurer Motors, Box 1358, Weyburn, Sask.

## WELDING

'AIRLINE' COMPRESSORS, A SIZE and price to suit your requirement, also welders, power hack saws. Dealers, farmers, be first in your district to sell LKS GUARANTEED PRODUCTS. Write L. Krushel & Sons, Morden, Man.

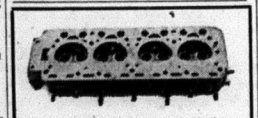

We repair Cracked Cylinder Head and Motor Blocks.
EXCHANGE DIESEL HEADS IN STOCK
—All Work Guaranteed

SUPERWELD LTD.
REGINA
400 QUEBEC ST., PH. 569-5907

## PETSTOCK FOR SALE

REGISTERED CHIHUAHUA PUPpies. McKern Kennels (Reg'd), Box 385, Tisdale, Sask.

REGISTERED POMERANIAN PUPpies. $50.00 and up. Percy Renner, Bayfield, Ont.

## FUR BEARING ANIMALS

**CONTRACTS AVAILABLE**

To a limited number of ranchers who will be given a guaranteed floor price on their entire fur crop.

Foundation breeding stock is supplied on a liberal Contract basis, to those who qualify.

This plan is guaranteed and supported by Canada's largest Nutria organization established since 1958.

For further details and list of established local ranchers, write to:

CANADIAN NUTRIA LIMITED
R.R. NO. 2, STOUFFVILLE, ONT.

## REPAIR SERVICE

DIESEL!
You'll do well to call on
ELECTRIC MOTOR SERVICE
for Diesel, Pump Repairs, Filters, Nozzles, Fuel Oil Treatment and American Bosch, Rossa and C.V.A. Factory Service.

ELECTRIC MOTOR SERVICE
1234 Scarth St. Regina, Sask.
Phone 569-5464

**3-Hour Service**

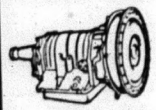

on

**Automatic Transmissions**

Free road test and estimates. All work guaranteed.

AUTOMATIC TRANSMISSION CLINIC LTD.
1835 Park St., Regina
Phone 523-8018


THE Arnold Palmer METHOD

SETTING UP IN SAND

The wise golfer realizes that the success or failure of a sand shot is determined largely by the manner in which he sets up to the ball. In the illustrations, I show the proper address position for the normal explosion shot from sand.

You will note that my feet are positioned in an open stance with the left foot pulled back farther than the right from the ball. This open stance

pre-turns my whole body to the left so that it will turn readily in this direction on the downswing. Without this pre-turning it would be too easy to lose balance in the uneasy sandy footing.

You will note too that I have laid back the clubface. This increases the club's loft so that I get the necessary height on the shot. With the blade laid back there also is less chance that it will cut too deeply into the sand and thus lose momentum.

© 1964 by NATL. News Syn., Inc. of America 5-4

NEW! JUST PUBLISHED! "HOW TO IMPROVE YOUR PUTTING"! Here is Arnold Palmer's illustrated guide to putting stance, grip, line-up, stroke! Send 20¢ and a stamped, self-addressed envelope to Arnold Palmer, c/o this newspaper.


# Cannibalism and feather pulling

By D. H. CONRAD
Poultry Specialist

Many poultrymen seem to be bothered by that most vicious of vices, cannibalism. This may occur almost anytime during the year, but most often in the brooder house, the laying house after housing the pullets or along towards spring in the small laying flock. Mortality, culls and egg production loss, due to this problem, all reduce the profits from the enterprise.

As can be seen by looking at these things and the times they generally occur, housing of the flock is the major contributor. It is true that some strains are more nervous than others and that some nutritional deficiencies may cause trouble, but by far the majority are caused by overcrowding, little or no ventilation and lack of feeder and water space.

A year ago I saw a case of 400 leghorn pullets that started this vice at one day of age. Things got so bad that they had to debeak the birds by one week. On looking over the premises we found that the chicks had been reared in an unventilated brooder house which was large enough but in which the temperature at the walls was 93 degrees. These chicks were definitely unhappy and you could both see and hear it if you cared to look.

At least one-half square foot of floor space per chick is essential and double if they are to be confined for more than four to six weeks. Enough feeders to allow all chicks and poults to eat at one time are also a good investment. Brooder temperatures of 95 degrees are common, but this is the temperature at the brooder and not at the wall where it should never be more than 75 degrees unless the chicks are sick.

Lots of fresh air for both chicks and layers is an absolute essential. They need oxygen and although you may not be able to see the lack of oxygen in the air, you can sure see it in the uncomfortable birds. In the fall, the taking of the birds off range and confining them to a closed chicken house bothers the most quiet and contended hen.

Debeaking is now used extensively, but should not be used as an excuse for poor management. Electric debeakers which cut and cauterize at the same time are available from many hatcheries at a nominal cost. Salt at the rate of one tablespoon per gallon of water for one morning has also been used, but salt is toxic in excess quantities and thus is dangerous to use in amounts above this or for more than half a day at a time.

Remember that, warm brooder houses, not hot and good ventilation along with plenty of feeders and waterers will go a long way to preventing most of these problems.

### CANADA'S FIRST RAILWAY

Canada's first railway, built in 1836 between the Quebec towns of La Prairie and St. Jean, was a 16-mile overland link in the Montreal-New York water route.

There are some 4,000 varieties of grass.


**FOUND**

At last you can remove the burden of your hearing loss, in frustration and high price hearing aids.

Regular value 339.95
NOW
Eye glass level or Behind Ear Aid **199.95**

This saving is yours, only because of our low office cost and no travelling salesmen to pay commissions to.

PROVINCIAL HEARING CENTRE
1719 Rose St., Regina, Sask.

Now Many Wear
**FALSE TEETH**
With More Comfort

FASTEETH, a pleasant alkaline (non-acid) powder, holds false teeth more firmly. To eat and talk in more comfort, just sprinkle a little FASTEETH on your plates. No gummy, gooey, pasty taste or feeling. Checks "plate odor" (denture breath). Get FASTEETH at any drug counter.


### FRENCH TO ENGLISH

It was the arrival of about 50,000 United Empire Loyalists at the time of the American Revolution that changed Canada from a predominantly French-speaking to a predominantly English-speaking nation.

### PEMMICAN

Pemmican, a very high quality concentrated food made by Indians from dried buffalo meat mixed with fat, was used extensively by European explorers, particularly in the Arctic where it could be kept indefinitely.


**INSTALMENTS of the *1964 JOINT TAX**
(Hospitalization Tax & Medical Care Premium)
are due

**MAY 31, 1964**

Single persons and heads of families who have paid the joint tax for only the first half of 1964 should pay the next instalment on or before May 31, 1964.

Pay at the Tax Collection Office of the city, town, village, rural municipality or local improvement district in which you live.

*Late payment means lost protection.*

*Note: Residents of the Swift Current Health Region pay only the hospitalization tax portion of the provincial joint tax. A personal tax for medical care coverage is levied by the health region and collected through municipal offices.

SASKATCHEWAN HOSPITAL SERVICES PLAN — SASKATCHEWAN MEDICAL CARE INSURANCE COMMISSION

CALL
FOR A FREE ESTIMATE ON ANY JOB OF ROOF REPAIR OR REROOFING

• NO OBLIGATION •

Clark Roofing
525-7th AVE., REGINA, SASK.
BRANCHES IN SASKATOON · CALGARY · EDMONTON

**FULCO METAL PRODUCTS LTD.**

MANUFACTURERS OF
CORRUGATED STEEL CULVERTS & ACCESSORIES SNOW FENCE
ALL TYPES AND SIZES — STEEL POSTS · WIRE TIES

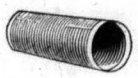

— DISTRIBUTORS —
ROSCO "K-D" STRUCTURAL PLATE PIPE, PIPE ARCHES, TUNNEL LINER, HIGHWAY & STREET NAME SIGNS, METAL WINDOW WELLS, GUARD RAIL.

OFFICE AND PLANT 7TH AVE. AND HALIFAX ST. — REGINA — SASK. — TELEPHONE 569-6502

STOCKPILE No. 1

THE TRADE FULCO MARK IS YOUR GUARANTEE OF QUALITY

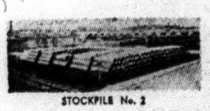

STOCKPILE No. 2

"FULCO" CULVERTS ARE "ENGINEER DESIGNED" TO MEET THE EXACTING SPECIFICATIONS OF ALL RAILWAYS AND HIGHWAY DEPARTMENTS.

Distributors — W. F. FULLER MACHINERY COMPANY LTD. — REGINA, SASK.

NEW BOOK SIMPLIFIES
**KITCHEN MODERNIZATION**
ILLUSTRATION NO. 608

Since a modern kitchen saves time, temper, steps and labor while it provides a pleasant place to work, money spent renovating or on new equipment is considered a very sound investment. If you have any doubts, ask your local bank whether they will make a home improvement loan to permit modernizing a kitchen and see how fast they want to do business. Now, thanks to a new simplified method of modernizing, you can do the job for only the cost of materials and equipment, plus as much or as little labor as you want to buy.

Directions for installing a new kitchen are found in a 32-page handbook that tells the homeowner everything they need to know. Every step is explained in simple language, then illustrated to make certain exeryone understands everything.

Directions tell how to plan, place and equip a kitchen to provide the greatest efficiency with the least amount of steps. By knowing what needs to be done, where, why and how to place equipment and cabinets, you can either do the work yourself or buy materials and cabinets, then hire someone to do the job for you. When you know what needs to be done and can intelligently discuss every phase, you get estimates close to the value of the work required. Since a modern kitchen increases the value of your home almost in direct proportion to its cost, banks readily make loans for this major home improvement job.

Because every home presents a different combination of sizes and shapes, the book explains how to modernize without moving your sink, range and refrigerator; also how to relocate same to obtain a more efficient operation. Floor plans illustrate and explain the L-shape kitchen along two walls, the U-shape on three walls as well as the best working arrangement for cabinets and equipment along four walls. A corridor type on two walls, as well as the one wall apartment kitchen is also covered. Directions explain how to handle a low window, relocate a door, build a pass-through or convert two rooms into a country-style kitchen. Each floor plan locates cabinets and equipment.

"How to Modernize a Kitchen" will prove of equal

Interest to those who want to renovate a kitchen as well as those planning a new home. Since many homes today are being constructed with dinettes, this book also suggests construction of a "kitchen addition." This can built according to step-by-step directions outlined in the Add-A-Room Pattern No. 760. By adding this room, your present kitchen can be converted into a dining room. Many small homes now sport a country style kitchen thanks to the added space provided by the Add-A-Room pattern.

KITCHEN MODERNIZATION BOOK NO. 608 $1.00
ADD-A-ROOM PATTERN NO. 760 $3.00

Send coin, cheque or money order to:

CARPENTRY DEPT., PRAIRIE PUBLISHERS,
280 MAITLAND ST., LONDON ONT.

## FOR SALE

**FOR SALE**—Genuine Surge Milker Parts at the farm of Leslie Blakely, phone 473-2643, Madoc 14-tf.

**FOR SALE**—5-roomed House in Madoc Village. Reasonable. Phone 473-2438, Madoc. 21-3

**FOR SALE**—Two girls' Bicycles. Apply Gladys Moore, phone 473-3659, Madoc. 22-1

**FOR SALE**—1954 Mercury. Apply Cleve Mulrooney, phone 473-2470, Madoc. 22-2

**FOR SALE**—Purebred Hereford Registered Cows. Apply Norman Whytock, phone 473-2422, Madoc. 22-3

**FOR SALE**—We deliver sand, gravel, crushed rock, sod-free top soil, fill. Apply Mike Quinlan, phone 473-2821, Madoc. 16-12

**FOR SALE** — New Saw Chains for McCullough, Home-Lite, Pioneer and other makes. $11.00 and up. Jardine Hardware, Tweed, Phone 478-2110. 33-tf

**FOR SALE**—9 room Home, roxtex stone siding, 2 bathrooms, never-failing well supplied through house, cistern, oil furnace, all conveniences, barn or garage, pleasant back yard. 52 Prince Albert St., phone 473-4170, Madoc 17-tf

**FOR SALE OR RENT**—House at Crookston, half mile from Madoc-Belleville road. Available July 1st. Apply Tom Lough, phone 473-2845. 22-tf

**FOR SALE**—Two brand new wooden Outhouses, never used. May be seen at U.S.S. No. 4,24, (Red School), West Huntingdon. Contact Huntingdon Township School Area Board, Elvin Holland, sec.-treas., Crookston. 22-2

## FOR RENT

**FOR RENT**—Modern House on Livston Street. Two bedrooms, bathroom, full basement. Phone 473-4188. 18-tf

**FOR RENT**—2 Apartments, with 3-piece bath, in Wright block. Apply Archie Pitt, phone 473-4097, Madoc 45-tf

**FOR RENT**—Rooms to rent on 62 Highway, close to stores and churches, separate entrances. Phone 473-2774, Madoc. 21-2

**COTTAGE FOR RENT**—Cottage on Moira Lake, available first two weeks in July and first two weeks in August. Apply Mrs. Ed. Armstrong, phone 473-2316. 22-1

**HOUSE FOR RENT**—5-roomed house three miles west of Madoc on No. 7 highway, available July 1st. Suitable for couple, or couple with one child. Apply in person to Oscar Reynolds. 21-2

## AUCTION SALE

Of Household Effects
Estate of the Late
**Sylvia Richmond**
Prince Albert Street
**Village of Madoc**
**SATURDAY, JUNE 13th.**
1 o'clock p.m.
TERMS - CASH
Lorne Bailey, Owner.
Philip Rivers, Auctioneer
Phone 473-2926, Madoc
21-3

## AUCTION SALE

Of Farm Stock and Machinery
The Property of
**CECIL WOODS**
**Lot 6, Con. 7, Madoc Twp.**
**2 Miles North of Madoc**
**SATURDAY, JUNE 6th**
Sale starts at 12 o'clock
TERMS—CASH
Cecil Woods, Owner
Philip Rivers, Auctioneer
Telephone 473-2926, Madoc
21-2


**WE BUY**
Scrap, Steel, Cast Iron, Brass, Copper, Radiators, Batteries, Etc.
BEST CASH PRICES PAID
**WE SELL**
NEW AND USED
Angle Iron, I Beams, Plate, Pipes, Tanks, Industrial Equipment, Etc.
**CRAWFORD METALS**
110 Byron St.—BELLEVILLE
(Across from old CN roundhouse)
DROP IN or PHONE WO2-3473


## TENDERS

Tenders will be received by the undersigned until June 6th, for the removal of double frame house on North Elgin St. Work to be completed and lot cleaned by June 20th.
Kincaid Bros., Madoc.

## TENDERS

Sealed tenders, clearly marked as to contents will be received by the undersigned until 12 noon, June 22, 1964, to supply the required grade of Oil for the following schools of Huntingdon T.S.A. for the coming school year, 1964-1965: S.S No. 15 (Irish Settlement); S. S. No. 10 (White Lake); S. S. No. 12 (Ivanhoe); U.S.S. No. 3,21 (West Huntingdon); S.S. No. 5 (Moira).

State in your tender if servicing of the various furnaces and stoves is included. For further information contact the board or secretary. Lowest or any tender not necessarily accepted.

Elvin Holland Sec.,
22-2 Crookston.

## TENDERS

Sealed tenders, clearly marked as to contents will be received by the undersigned until 12 noon, June 22, 1964, for the position of Janitor in each of the following schools of Huntingdon T.S.A.: S.S. No. 15 (Irish Settlement); S. S. No. 10 (White Lake); S.S. No. 12 (Ivanhoe), U.S.S. No. 3,21 (West Huntingdon); S.S. No. 5, (Moira).

Duties to be effective from Aug. 1st, 1964, to July 31st, 1965. A list of duties may be obtained from any member of the board and the secretary. Lowest or any tender not necessarily accepted.

Elvin Holland, Sec.,
22-2 Crookston.

## NOTICE TO CREDITORS

Creditors and others having claims against the estate of WILLIAM ROLLINS, late of the Township of Madoc, in the County of Hastings, Gentleman, deceased, who died at the City of Belleville, on the 12th day of April, 1964, are notified to send to the undersigned solicitors for Martha Rollins, the Administratrix of his estate, before the 11th day of June, 1964, particulars of their claims in writing, after which last date she will distribute the estate amongst the persons entitled thereto, having regard only to the claims of which she then has notice and she shall not be liable for any part of the estate so distributed to any person of whose claims she had not notice at the time of such distribution.

Dated at Madoc, Ontario, this 19th day of May, 1964.

White & White, Madoc, Ontario.
Solicitors for the Administratrix.
20-3

## NOTICE TO CREDITORS

Creditors and others having claims against the estate of WALTER BARNARD SHEFFIED, late of the Village of Madoc, in the County of Hastings, Manager, deceased, who died at the City of Belleville, on the 18th day of April, 1964, are notified to send to the undersigned solicitors for Gladys Marguerite Sheffield, the executrix of his estate, before the 11th day of June, 1964, particulars of their claims in writing, after which last date she will distribute the estate amongst the persons entitled thereto, having regard only to the claims of which she then has notice and she shall not be liable for any part of the estate so distributed to any person of whose claim she had not notice at the time of such distribution.

Dated at Madoc, Ontario, this 19th day of May, 1964.

White & White, Madoc, Ontario.
Solicitors for the Executors.
20-3

## NOTICE TO CREDITORS

Creditors and others having claims against the estate of WELLINGTON EARL HOLLAND, late of the Village of Madoc, in the County of Hastings, Esquire, deceased, who died at the City of Belleville, on the 14th day of April, 1964, are notified to send to the undersigned solicitors for Elvin Holland and Elmer J. Wood, the Executors of his estate before the 20th day of June, 1964, particulars of their claims in writing, after which last date they will distribute the estate amongst the persons entitled thereto, having regard only to the claims of which they then have notice, and they shall not be liable for any part of the estate so distributed to any person of whose claim they had not notice at the time of such distribution.

Dated at Madoc, Ontario, this 27th day of May, 1964.

White & White, Madoc, Ontario.
Solicitors for the Executors 21-3

**NOTICE**—Would the person who removed the gold coloured Incabloc watch from Wayne Blackburn's locker in the gym dressing room at Madoc High School, please return same, as it was a gift. 21-tf

## PUBLIC NOTICE

**$50,000.00 Furniture, Appliance, Sterio Combination Sale**

Chrome Chairs, were $5.95, now $299; 7 pce. Kitchen Suite, was $129., now $54.95; 3 pce. Corner Sectional Suite, was $349.00, now $199.00; 2 pce French Provincial Suite, air foam, hand polished fruitwood, was $469., now $329.; 7 pce. Diningroom Set, walnut, by Hepworth, $489.00 now $329.00; Refrigerator, 2 door, Zero Zone, 13 cu. ft., was $388.00, now $269.95; Deep Freezer, 17 cu. ft., was $349.00, now $229.00; Bedroom Sets - Mattresses - Continental Beds - Bunk Beds, save up to 50%. Sewing Machine, automatic, 25 yr. guarantee, was $169.00, now $65.00; Oil Burner, like new, only $25.00.

We also have on hand used Furniture, Refrigerators, Bedroom Sets reconditioned TV's, odd Antiques suitable for home or cottage.

**Belleville Furniture & Auction Barn,**
**590 Dundas St. East, Belleville.**
**Phone WO 2-7128**
Open 9 a.m. - 9 p.m. Sat. till 6 p.m.
21-2

## WANTED

**WANTED**—Child's Play Pen. Apply Mrs. Roy Gordon, Queensboro. 22-1

**WANTED**—Reliable man with or without car. Average $3 per hour. No experience necessary. Write Rawleigh, Dept. F-272-5, 4005 Richelieu St., St. Henry, Montreal.

## MISCELLANEOUS

**STOVE and FUEL OIL**—For prompt delivery, phone Geo. Lummiss, Madoc 473-2944, Marmora 472-2322 Collect. Distributor for Cities Service Oil Co. tf

**QUEENSBORO NURSING HOME**—Licensed. Certified Nurse in charge. Reasonable rates. J. H. Rauws, Prop., Phone 473-2224, Madoc. 36-tf

**WANTED**— Housekeeper-Companion to live with Mrs. W. E. Tummon, an elderly Christian lady, residing in a private home with all facilities in the centre of the municipality of Foxboro, Ontario. Light duties required for room and board and a liberal allowance. References desired. Apply in writing to Mr. J. F. Tummon, 7 Eriksdale Road, Etobicoke, Ontario. 10-tf.

**FAY AYLSWORTH, A.R.C.T., R.M.T.**
**Teacher of Piano, Theory,**
**224 Regent St., Kingston.**

Mr. and Mrs. William Aylsworth will be opening a music studio at their Madoc home in September. They will instruct in Piano, Theory, Voice, Brass and Woodwinds. Interested students are asked to write Mrs. Aylsworth at her Kingston address during May and June. 19-4

Review Ads. bring results.

## LOST

**LOST**—In Madoc Village, on May 30th, a gold Watch with black strap. (reward). Finder please notify Mrs. Donald Dillabough, McArthur's Mills, Ont. 22-1

Be careful—Prevent costly fires in Ontario forests.

Living today is a game of robbing Peter to pay Paul in order to make it possible to stand pat.


**Wilson Refrigeration**
Nationally Advertised
KELVINATOR
MOFFAT
Refrigerators, Ranges, Washers, Dryers
HOOVER VACUUM CLEANERS AND POLISHERS
SMALL APPLIANCES
**"We Service What We Sell"**
43 DURHAM STREET, MADOC PHONE 473-2368



# Health & Beauty Aids

Certainly you know at IGA we carry a complete variety of the finest foods available-but this is only one facet in our desire to give you, the customers, what you want at the right price. For your one-stop shopping convenience IGA is complete in every way, offering housewares, soft goods and a complete selection of Health and Beauty Aids. No need to look elsewhere. This week and every week shop and save on nationally advertised Health and Beauty Aids at IGA.
Compare these prices and prove to yourself that "YOU ALWAYS GET A LITTLE MORE THAN YOU EXPECT AT IGA".

Prices effective June 3, 4, 5, 6.

We reserve the right to limit quantities.

IGA

| | |
|---|---|
| 1 lb. Pkg. WESTON'S CRACKERS | 35c |
| IGA CANDIES | 29c Range 2 for 49c |
| St. Lawrence CORN OIL | 25 oz. Tin 55c |

| | |
|---|---|
| BAYER ASPIRIN 100 TABLETS | 63¢ |
| BAN DEODORANT ROLL ON 1 OUNCE | 63¢ |
| SCHICK BLADES STAINLESS STEEL 5'S | 55¢ |
| ADULT TOOTHBRUSH PEPSODENT 50-TUFT | 39¢ |
| TOOTHPASTE FAMILY SIZE COLGATE WITH FREE DENTIGUARD TOOTHBRUSH | 82¢ |

FROZEN NEW ZEALAND LAMB SALE

| | |
|---|---|
| SHORT CUT WHOLE OR HALF **LEG O' LAMB** | lb. 45c |
| WHOLE — FLANK ON **LOIN O' LAMB** | lb. 29c |
| LAMB IN A BASKET - ROAST - CHOPS - STEW **FRONT O' LAMB** | lb. 23c |
| ROYAL GUEST RINDLESS **SLICED SIDE BACON** | lb. 55c |
| ALPINE OR PRIMROSE **CHOPPED BEEF STEAKETTES** | lb. 55c |
| FRESH CUT **CHICKEN LEGS or BREASTS** | lb. 49c |

| | |
|---|---|
| LUNCHEON MEAT SAVE 10c 12 OZ. TIN YORK KAM | 39c |
| IGA PURE SAVE 10c 24 oz. Jar MARMALADE | 43c |
| CHASE & SANBORN SAVE 10c 1 lb. Bag COFFEE | 79c |
| CRISPY CRITTERS - ALPHA BITS or SUGAR CRISP FAMILY SIZE POST CEREALS | 47c |
| KRAFT 16 OZ. JAR CHEEZ WHIZ | 59c |
| FROZEN TURKEY - CHICKEN - BEEF MORTON PIES | 5 for $1.00 |
| ORANGE-APRICOT 48 OZ. TIN B.C. DRINK | 43c |
| CLARK'S 20 OZ. TINS BEANS with PORK | 2 -39c |
| YORK KLIK SAVE 17c 12 OZ. TINS LUNCHEON MEAT | 2-89c |
| MILLIONAIRE BRISTLING 3 OZ. TINS SARDINES | 4-99c |
| RASPBERRY - RHUBARB SAVE 10c HOSPITALITY PIE | 55c |
| HOSPITALITY SHORTCAKE LAYERS | 39c |
| DEMPSTERS KAISER ROLLS | 30c |

| | |
|---|---|
| PLASTIC MEDICATED **Curad Bandages** | Med. Size 33c |
| MICRIN ORAL **Antiseptic** | 7 oz. Size 66c |
| ENO'S **Fruit Salts** | REG. SIZE 52c |
| FOR DRY SKIN — SPECIAL **Ponds Cream** | 41c |
| J & J **Baby Oil** | SMALL SIZE 51c |
| HAIR DRESSING **Top Brass** | TWIN PACK 71c |
| LADY PATRICIA SOFT or FIRM **Hair Spray** | 10 OZ. SIZE 67c |
| HELENE CURTIS **Miss Spray Net** | 2 OZ. SIZE 37c |
| DRY or NORMAL BRECK **Shampoo** | 6 OZ. SIZE 77c |

SO GOOD SO MANY WAYS

| | |
|---|---|
| LUSCIOUS RED CALIFORNIA **Strawberries** | 3 pts .89 |
| PRODUCE OF U.S.A. CAN. NO. 1 GRADE **California Celery** | 29c |
| SUNKIST VALENCIA SIZE 163 **Oranges** | 3 doz. $1. |
| GRANNY SMITH FANCY GRADE **Apples** | 5 for 39c |

**EXTRA—A total of $36. in Bonus Tapes**
RECEIVE AN EXTRA $10.00 BONUS TAPE WITH
YORK PEANUT BUTTER 16 oz. Jar
MOTHER PARKER'S INSTANT COFFEE 6 oz. jar
RECEIVE AN EXTRA $4.00 BONUS TAPE WITH
DELUXE CAKE MIX Duncan Hines 19 oz. pkg.
SANI FLUSH Regular 20 oz. size
RECEIVE AN EXTRA $2.00 BONUS TAPE WITH
ROYAL GOLD LARGE EGGS dozen
FROZEN NIBLET CORN Green Giant 2 lb. bag
SLICED COOKED MEATS Tablerite 6 oz. pkg.
P.E.I. POTATOES Canada No. 1 Grade 10 lb. bag

# NORTH HASTINGS REVIEW

$2.50 PER YEAR U.S. $3.50 | Authorized as Second Class Mail, Post Office Department, Ottawa. | MADOC, HASTINGS COUNTY, ONTARIO JUNE 11, 1964 | Number 23 | Established April 6, 1877


## DEATH

WHYTOCK—Carl James, M.D.—At Memorial Hospital, Bowmanville, on Tuesday, June 9th, 1964, Carl James Whytock, M.D., of Sharbot Lake, beloved husband of Hazel Keller, dear father of Mrs. H. C. Annfossi (Elizabeth Anne), of Bowmanville, Mrs. N. Taggart (Mary Evelyn), of Niagara Falls, Ont., brother of Mrs. H. Henderson (Jean), of Montreal, and son of Mrs. H. Whytock, of Madoc.

Resting at Sharbot Lake United Church from 10 o'clock Thursday morning. Funeral service 2 o'clock Thursday afternoon.

Interment Moscow cemetery.

## AT HOME

Mr. and Mrs. Murray Empey will be "At Home" to their relatives, friends and neighbours on June 21st, from 2-4 and 7-9 on the occasion of their 25th wedding anniversary.

## AT HOME

Mary and Dick Wellman, 600 Bolivar St., Peterboro, Ont., will be "At Home" to their friends on Sunday, June 21st, from 2-5 and 7-9.30, on the occasion of their fiftieth wedding anniversary. No gifts, please.

## OBITUARY

### MRS. JOSEPH HENRY ADAMS

A resident of Madoc for the past 50 years, Mrs. Beatrice E. M. Adams died in Belleville General Hospital on Monday, following a two-day illness. She was in her 73rd year.

Daughter of the late Mr. and Mrs. Durland Wannamaker, she was born in Carlow township, and had lived at Queensboro before coming to Madoc. She went to school at Queensboro and was a member of Trinity United Church at Madoc, where as a member of the United Church Women, she took an active part in work of the church women's groups. She was highly respected in the Madoc community.

She was also a member of L.O.B.A. No. 1193, at Madoc, and the Madoc Women's Institute.

Predeceased by her husband, Jos. Henry Adams, she is survived by a daughter, Mrs. Alice Marshall, Toronto; a son, Durland A. Adams, of Madoc; five grandchildren and five great grandchildren. Two brothers, Walter Wannamaker, of Queensboro, and Albert Wannamaker, of Bancroft, also survive.

The funeral was held this Thursday afternoon from the MacKenzie Funeral Home to Trinity United Church for service at 2 p.m.


## MADOC BAPTIST MISSION

MADOC ORANGE HALL

**Sunday, June 14th**

10 A.M.—BIBLE SCHOOL FOR ALL AGES.

11 A.M.—"STUDIES IN JOYFULNESS"
From the Book of Philippians

7.30 P.M.—"INSPIRED CHURCH HISTORY"
Sermons from Acts

Special music by male quartette of St. Paul's United Church, Stirling.

ROBERT F. SNYDER, Pastor.



*ANNOUNCING*

## "The Glories of Christ"

A SERIES OF SERMONS BY

**Rev. Robert Snyder,**

BELLEVILLE

**Ivanhoe Town Hall**

**June 14th - 21st**

CHRIST THE PEACEMAKER — SUNDAY 3 P.M.
Opening Rally, special music provided.
CHRIST THE KING — — MONDAY 8.15 P.M.
CHRIST THE RIGHTEOUS — TUESDAY 8.15 P.M.
CHRIST THE CRUCIFIED — WED. 8.15 P.M.
CHRIST THE RESURRECTION—THURS. 8.15 P.M.
CHRIST THE JUDGE — SATURDAY 8.15 P.M.
CHRIST THE SAVIOUR — — SUNDAY 3 P.M.

These are messages designed to give Instruction, Purpose and Power to your life.

We invite Everyone, Young and Old, to attend.



## On Sale

14 PAIRS MEN'S SUMMER PANTS
In Beige and Grey Shades
Sizes 30 - 32 - 34 Waist Measure
Regular Prices $12.50 to $14.95
ON SALE $5.95

18 MEN'S VESTS
Taken out of suits when selling them
Sizes 36 to 44
ON SALE $1.00
No Alterations

**Geo. West**

MEN'S and BOYS' WEAR


## OUR HIGH SCHOOL

The school year 1963-64 is nearly over and we are living in the high tension atmosphere of Final Exams these days. All other activities have been finished and for these ten days, at least, we are concentrating on our studies. The two gyms and five or six classrooms have been transformed into examination rooms, while the cafeteria is our study room. Grade XIII will finish a week from Thursday, while the rest of the school will be through next Tuesday. We are all working hard and doing our best for we do so want to see our names in the Promotion list at the end of the month.

Mrs. Kincaid served her final lunches on Friday. We miss her and all her good cooking. She has been steadily adding to her menu since last January—meat pies, steakettes, fruit salads, non-calorie salads, even chicken and turkey, to mention only a few additions. We'll be looking forward to your pies and other good things this fall, Mrs. K.

And speaking of things coming to an end, the Cadet dance at the end of May was our last school-sponsored activity. We believe that several classes are planning various parties to celebrate the end of the school year. These, of course, are private parties, for which the school is not responsible.

For the past two weeks we have had a very interesting and unusual display in the show-case near the cafeteria. This was arranged by Mrs. Fleming's Occupational girls. The exhibits are the work of Roy Mumby. They include wall plaques, jewelry (ear-rings, pins, pendants), and table decorations made of nut seeds, fruit pods and the like. For the most part, Roy has left them in their natural shapes and texture and used his own ingenuity to produce the pleasing and artistic results. Occasionally he uses brilliants too. We hope he will continue to use them sparingly, as dew-drops and such. We particularly like a pin and ear-ring set made up of yellow corn grains and also a floral wall plaque made up of a variety of seed forms and nuts. Roy has a small quantity on hand now and plans to make more during the summer.

Tragedy was averted last Saturday afternoon when Ted Jones and Murray Binch rescued young Keith Masters from drowning at Casa Loma, Moira Lake. Although Keith cannot swim, he jumped into deep water with the other boys. When he failed to reappear, both Doug. Rollins and Jim Grant tried to dive down to him, but hampered by their clothes, they were unable to reach him. Finally Ted Jones got to him in some ten feet of water and brought him in to shore. There Murray Binch applied artificial respiration until he recovered consciousness two or three minutes later. Murray had never before used artificial respiration, his only knowledge of it being what he had read and seen on T.V. He deserves great commendation, for he had restored Keith's breathing before the doctor and police arrived with a respirator.

With school closing looming up the end of June, perhaps you are saying, "You lucky teachers! Eight weeks of holidays! Or no, it's more than that!" But many of our staff are using the greater part of the summer holiday recess to further their education. For example, Mr. Charlie Scott will be taking two courses at the Youngstown, Ohio, University; Miss Alberta Smith, Mr. Ken. Luginbuhl and Mr. Jim McNab will be attending the summer session at the Ontario College of Education to complete their High School Assistant's course; Mrs. Jean O'Riordan will be completing her Commercial Specialist in Toronto; Mr. Bob Boyce plans to take an Electronics course at Ryerson Polytechnical Institute, Toronto, while Mr. Milton Kerr will be in Picton for a course in Cadet Instruction. Miss Betty Grant will be continuing her studies towards an Arts degree at the University of Toronto. These courses last anywhere from four to seven weeks in what is often the hottest part of the summer. Holidays? Let us say, rather, a change of work to improve their qualifications and teaching ability for next September. We wish you well, "Summer Student." Miss Lamoine West plans to attend the Headmasters' Conference in August in Ottawa. And so it goes. We'll tell you other Staff plans next week and now, back to exams again!

## COMMUNITY ART FESTIVAL TO BE HELD AT MADOC ART CENTRE

The 12th Annual Opening and Community Art Festival at the Madoc Art Centre on trans-Canada Highway No. 7, will take place on June 26th, 27th and 28th. Last year, at the one day Festival some 350 persons attended from various parts of Ontario, Quebec and the United States. The time has been increased to three days this year so as to provide for folk dancing and music in addition to arts and crafts.

The theme of the Festival is in anticipation of Canada's Centennial. There will be an exhibit by the County of Hastings Historical Society and the Canadian Handicrafts Guild, including a series of pictures depicting Canada's history. There will also be a special exhibition of "Pop" art in the Gallery at the Centre.

Three performances of folk dancing and music will portray Canada's history in music and song. The Friday evening concert is being arranged by Mrs. Edith Fowke, Canada's foremost collector of folk music.

On Saturday evening, Tom Kines, of the CBC Ottawa, and a professional group of entertainers will put on the performance. This program will be televised at the Centre for rebroadcast later during the summer. Local entertainers are invited to take part on Friday evening and Saturday afternoon.

On Saturday morning there will be demonstrations of activities of early pioneer days, such as rug hooking and quilting, archery and fly casting and log cutting.

In the afternoon the opening ceremonies will take place at 2.00 p.m., followed by choral singing and folk dancing by ethnic groups in native costume. There will be a special ballet performance by students of Rhoda Bain, ballet instructor at the Centre. There will also be a demonstration of early square dancing by Ham Wolfrain and his Toronto Twirlers.

On Sunday morning there will be a special service at Trinity United Church, Madoc, with religious folk music in keeping with Canada's spiritual heritage. In the afternoon, a free educational program of folk music will be conducted by Edith Fowke and Tom Kines.

Everyone is invited to take part in each or all of these festive activities in anticipation of Canada's Centennial.

## MADOC TOWNSHIP PURCHASED FIRST POWER GRADER

Madoc Township recently purchased its first power grader and expects delivery of same within the next two weeks. Previous to buying the grader Reeve Allan Ketcheson and his council, along with other township officials flew to Goderich and later motored to Paris where this type of equipment was inspected. The township finally decided to purchase an Adams grader with snow plough and wing at a cost of $21,765.09.

Up until April of this year the township had rented its equipment from the Department of Highways pooling system in the Bancroft Division. Madoc Township is now in the Kingston Division, and as this is not possible now, the township decided it was time to purchase its own equipment.

## ST. PETER'S WOMEN'S CLUB

St. Peter's Women's Club held their June meeting at the home of Mrs. Edna Wood on Moira Lake. A pot luck supper was served at 6.30, followed by a social get-together. The regular meeting started at 8 p.m., with the Devotional Period taken by Miss Loreen Connor, whose subject was "Spiritual Growth."

The President, Mrs. Norma Nicol, welcomed the large number of members present.

Mrs. Sinclair was presented with a gift on the eve of the family's departure from the locality.

Mrs. Mary Trotter, the speaker, took as her subject "A Few Thoughts on Horticulture." At the close of her talk, everyone was given a cutting of a houseplant, provided by Mrs. Trotter.

## OBITUARY

### MRS. ANDREW J. WILSON

Mrs. Isobel Wilson, of Bannockburn, died at her home on Friday, June 5th, in her 85th year. Born in Flinton, Ont., daughter of the late Mr. and Mrs. Samuel Andrew, she moved to Bannockburn 52 years ago. She had been in failing health for several years.

Predeceased by her husband, the late Andrew James Wilson, she is survived by four daughters, Mrs. W.J. (Bessie) Tebworth, of Belleville; Mrs. F. (Annie Mae) Shaw, of Eldorado; Mrs. C. (Margaret) Davidson, of Coe Hill, and Mrs. Eva Davidson, of Bannockburn, and by one son, John Wilson, of Bannockburn. She is also survived by 14 grandchildren and 24 great-grandchildren.

Educated in Flinton, she was a member of St. Bartholemew's Anglican Church in Bannockburn. She was well known and highly respected in the district.

Mrs. Wilson rested at the MacKenzie Funeral Home, Madoc, until Sunday, June 7th, then at St. Bartholemew's Anglican Church, Bannockburn where funeral service was conducted by Capt. J. H. Thompson at 2 p.m. The many relatives and friends in attendance and the profusion of beautiful floral tributes attested silently to the high esteem in which the deceased was held.

Bearers were: Joe Adams, William Murray, Ralph Empey, Sam Davidson, Ross Sears and Doug. Rollins.

Interment took place in Eldorado Cemetery.

## PAVING STARTED ON FOXBORO BYPASS

H. J. McFarland Consturction Co. started Monday on the finish coat of Highway 14 from 401 to just south of Foxboro, and on the Foxboro bypass. The firm built the bypass and rebuilt the stretch of highway last year, but cold weather caught up with the work before the finish coat of asphalt was laid.

It only takes one careless match to kindle an entire forest. Be careful. And keep our forests green. Please—only you can prevent forest fires.

## COMING EVENTS

BAKE SALE WILL BE HELD SATurday, June 13th, under auspices St. Peter's Women's Club in Bob McCoy's Store, at 2 p.m. 22-2

ROAST BEEF DINNER AND Strawberry shortcake, on Tuesday, June 23rd, starting at 5.30 p.m., under auspices St. John the Baptist Guild and W.A., in Masonic Banquet Hall. Admission, adults $1.50, children 50c. 22-2

The monthly meeting of the Madoc Women's Institute will be held at the home of Mrs. Wm. Parks on Friday, June 19th, at 2 p.m.


## Monster GAMES NITE

**$5,800.00 IN PRIZES**

ADMISSION ONLY 50c

**Monday, June 15th**

8.30 p.m.

**Trenton Community Gardens**

15 - $50.00 REGULAR GAMES
2 BIG $200.00 SPECIAL GAMES
BIG $2,000.00 GAME
2 SNOWBALL GAMES — $900. & $1,500.

Free Valuable Door Prizes

Proceeds to be used for Lions Welfare Activities

OPERATED EXCLUSIVELY BY THE TRENTON LIONS CLUB



## Plaza - Marmora

SHOW TIMES—MON. to FRI. 1 SHOW - 8.15 ONLY
SATURDAY—7.00 - 9.00 —SATURDAY MATINEE 1.30

MONDAY TO SATURDAY, JUNE 8th to 13th.

**THEATRE CLOSED**

ALL THIS WEEK

NEXT MONDAY, TUESDAY & WEDNESDAY

**"A NEW KIND OF LOVE"**

Adult Entertainment—Technicolor

Paul Newman, Joanne Woodward

A Continental love story that Paul Newman handles with his usual perfection.

NEXT THURSDAY, FRIDAY, SATURDAY
IN BLAZING COLOR AND CINEMASCOPE

**"MUTINY ON THE BOUNTY"**

Marlon Brando, Trevor Howard

This is one of the great motion picture classics of all time. This brand new version of the now famous story with its brilliant cast and all the color of the south sea islands splendor leaves nothing to be desired. You will long remember this fine motion picture.

ONLY ONE SHOW EACH NITE—8.15 P.M. INCLUDING SAT. EVE
SAT. MATINEE 1.00 P.M. SHARP

ADULTS 75c STUDENTS 60c CHILDREN 30c

USUAL MATINEE PRICES

COMING FOR SIX BIG DAYS
MONDAY TO SATURDAY, JUNE 22 TO 27.

**"CAPTAIN NEWMAN M.D.**

Gregory Peck, Tony Curtis, Bobby Darin, Angie Dickinson.

Plaza Theatre Calendars available at the Beamish Store, Madoc.

# THE HEART STORY

BY DR. JOHN B. ARMSTRONG,
Executive Director, Canadian Heart Foundation

PART 3

## TO GUARD HEALTH: EXERCISE, AVOID CIGARETTES, TENSIONS

Controlling high blood pressure, regulating dietary fats and reducing obesity wherever warranted have high priorities among the precautions you can take to reduce the risk of premature death and disability from heart attack and stroke. As discussed in our last installment, such precautions must be supervised by your physician. There are other steps you can take to protect your health. These depend more on your own good judgment and will power:

1. Exercise regularly and moderately.
2. Reduce or stop cigarette smoking.
3. Avoid tensions.

With respect to exercise, it has been frequently pointed out that almost no amount of exertion can harm a healthy heart, and, with few exceptions, some form of mild exercise is beneficial to most cardiovascular patients. The type of the exercise should be keyed to the individual's age and physical condition. Football, wrestling, boxing and other more strenuous activities are generally for those in their teens and twenties. When one advances into middle-age, more appropriate exercises may include bowling, golf, walking and fishing.

Dr. Paul Dudley White, dean of American cardiologists, views regular and moderate exercises as being fundamental to good health. His own favorite exercise is bicycle riding. Some studies have shown a substantially higher incidence of coronary heart disease among people in sedentary occupations than among those whose jobs require substantial expenditure of energy. Being a weekend athlete is less healthful than a planned, steady program of exercise over a period of years, begun early in life.

If you are in doubt concerning the amount and kind of exercise you need, discuss the matter with your doctor.

As regards smoking, your Heart Foundations have gone on record as favoring active steps to discourage cigarette smoking as harmful to health. Their educational campaign is aimed at discouraging the general public, and particularly teenagers as well as adults with a high risk of coronary disease, from acquiring or persisting in the smoking habit. Individuals with "high risk" are those with a family history of heart disease or stroke in middle age, and/or high blood pressure, high levels of fatty substances in the blood and other factors associated with greater susceptibility to atherosclerosis.

Your Foundation has pointed with concern to a number of population studies indicating that the death rate in middle-aged men from heart attacks were from 50 to 200 percent higher among heavy cigarette smokers than among non-smokers. This statistical association does not prove that heavy smoking causes coronary heart disease, but the data strongly suggest that heavy cigarette smoking may contribute to or accelerate the development of coronary heart disease or its complications.

Other health problems growing out of excessive smoking also deserve recognition. Among these are emphysema, lung changes that make breathing difficult and that sometimes result in enlargement of the heart, which may in turn lead to "heart failure".

Finally, another precaution is that of avoiding needless tensions, fears and emotional upheavals — factors often within the control of the individual, members of his immediate family and his associates. As has been stated by Dr. Irvine H. Page Director of Research at the Clevenland Clinic Foundation: "Live moderately — but don't miss anything — accept life's challenges, come to terms with the inevitable and live as though you would live forever. And in spirit, you will!"

## WORD-A-WEEK

By BACH

demeanor
(di-mēn'er) noun
BEHAVIOR; CONDUCT; WAY OF ACTING

## Crossword

ACROSS
1. Frozen rain
8. Boring tool
12. Kill
13. Period of time
14. Stinging insect
15. Shoe string
16. Came in
17. Narrow cloth stripe
19. Sever
19. Icecream holder
20. Rattle
23. Glass containers
26. Pulk tar on
27. Flutters
28. Behold
29. Liquor
30. Toss a long walk
31. Steal
32. Pronoun
33. Recover
34. Yawn
35. Snuggled
37. Not as many
38. Felines
39. Heavenly body
40. Anoint
42. Manage
44. Entrance
47. Dodgers
48. Path
49. Ad
50. Insect
51. Locket ab

DOWN
1. The girl
2. Negative prefix
3. Not in
4. Destroys
5. Dodge
6. Married
7. French article
8. Shapes
9. Part of coat
10. High card
11. Affirmative word
16. Regret
17. Chained
19. Lid
20. Nimbus
21. Dotter
22. Noah's boat
23. Cooked in oven
24. Run away to marry
25. Serious
27. Spouse
30. Slope
31. Uncooked
33. Locket fixedly
34. Tender
36. Tally
37. Carry
39. Kind
40. Peculiar
41. Expire
42. Metal container
43. Start of fight
44. Single
45. Guided
47. Parent

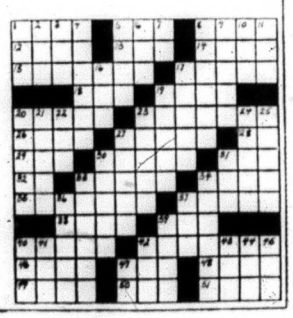

Solution

Help your HEART FUND Help your HEART

# TIT for TAT

By JIM ROBERTSON

Jim Murray, a chauvinistic wit from the land of the fee and the home of the rave, his frayed Canadian - American relations on the west coast to such an extent that the Royal Canadian Navy may have to be called upon to lob a few more retaliatory salvoes at the U.S. mainland.

In a recent column in the Los Angeles Times, Murray waxed vitriolic on the general topography and climate of British Columbia. He intimated that it was kind of a lumpy Lower Slobovia. In short, he said:

"British Columbia is a province in the western-most reaches of Canada which has 7,000 miles of shoreline and not much else.

"It has more grizzly bears than all of the United States combined, if you consider that desirable, and it is nine-tenths mountain or lake so that the only level land for miles around is in flower pots. It gives the girls nice legs and the men cardiac trouble."

— ✤ —

"They have pictures of lions painted on the streets, but no one thinks this is odd. You learn to work an umbrella before you learn to talk and a kid gets a raincoat with his first diaper."

As expected, Murray's words dug irritably at the deep-rooted patriotism of many Canadian columnists who dashed to their mills and ground out indignant, flag-waving rebuttals, the gist of which could be boiled down to:

How dare you, sir?

— ✤ —

Frankly, it tickled my funny bone, simply because it was obviously and cleverly done in jest. The only way to deal with such fiction is to answer it in kind or ignore it. If you let yourself get sensitive about things like this, pretty soon they'll have to wedge a shoe tree in your mouth to teach you how to grin again.

I recall making a trip to Los Angeles to cover some World Series games a few years ago and from the air it looked as if someone had kicked the top layer off an ant hill.

The smog catches your eyeballs like a pair of snapping forceps. You can simulate a visit to L.A. by locking yourself in a garage and running your car motor. Every day is Shrove Tuesday at the corner of Hollywood and Vine where the pancake makeup and mascara runs in the noonday sun. It is truly the valley of the jowly screen giants.

Alimony is a status symbol. A typical marriage announcement in the "in" colony usually includes the trite post-script:

Her fifth . . . his sixth . . . their second . . .

— ✤ —

Fat, old dolls make abortive attempts to gussy up like movie starlets and waddle about in caverous dresses which resemble from a frontal view, the spillway at Grand Coulee Dam, and from the stern, a kitbag full of basketballs.

It is the only city in the world where the analysts drive couches and offer you a trade in on your used mind, providing you leave the old one outside beside the milk bottles. If it was the Garden of Eden they would run out of apples in a week. Unlike the natives of B.C., Californians, in general, have fat ankles. So there! — Regina Leader-Post.

### MIX-UP

What is commonly known as a gopher in Saskatchewan is really Richardson's ground squirrel. The only true gopher in the province is the pocket gopher, which is no relation to the squirrel.

A tidal wave caused by an earthquake took 27 lives in the fishing communities along the Burin peninsula, Newfoundland, in 1929.

Canada's first institution of higher education was the Quebec Seminary, established in 1668 by Bishop Laval.

SEA BREEZES: Tropic blues and greens are printed on dazzling white sharkskin in this sleek two-piece swimsuit designed by Sea Queen. Carefree fashions can make you a tourist attraction in sunny Barbados or anywhere at home next summer. Approximate price: $16.95.

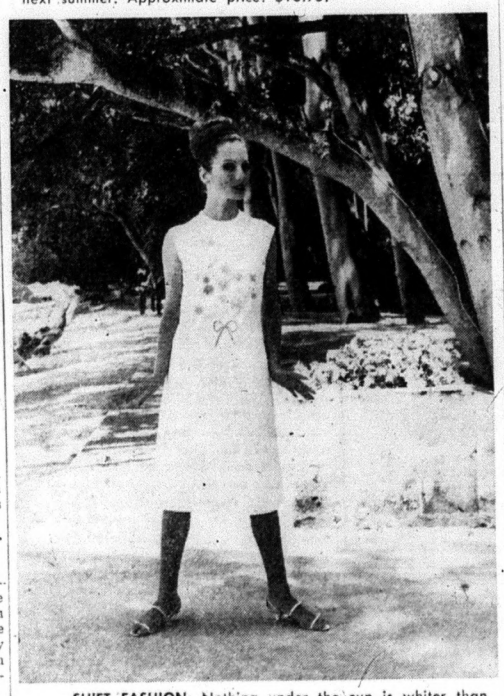

SHIFT FASHION: Nothing under the sun is whiter than Arnel sharkskin, given extra dazzle in this shift fashion by a sprinkling of colorful embroidered daisies. Designed by Vali for Josef's resort collection, the elegant line of the shift is achieved with subtle pyramid seaming. Shown here in Barbados, this Canadian fashion is a carefree traveller. Approximate retail price: $39.95.

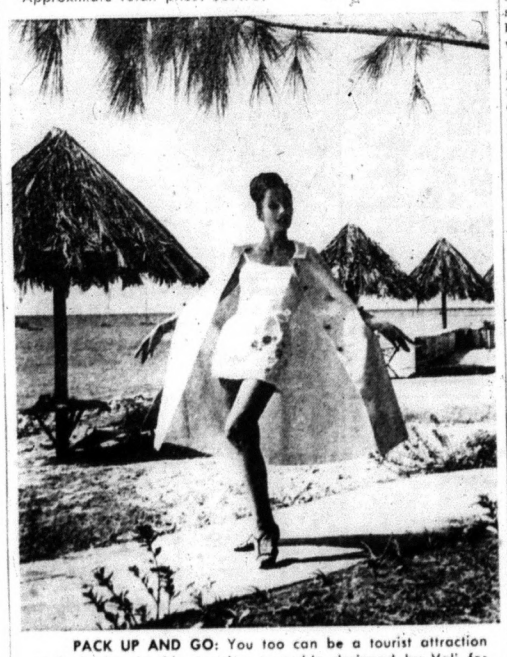

PACK UP AND GO: You too can be a tourist attraction in Barbados, in this stunning ensemble designed by Vali for the Josef resort collection. Pure white Arnel sharkskin, the carefree fabric which has made white practical as well as dazzling for the beach, makes this crisply tailored swimsuit and its cape cover-up. Floral trim is embroidered in tropic pinks. Approximate retail price—bathing suit: $35.00; Cape: $49.95

# Texstyles

Madeleine Levason

It matters not how well yo play the game, but by all mean be fashionably dressed for it This seems to be the philosophy o thousands of Canadian women who are swelling the ranks of skiers and curlers.

The boom in winter sports which has been developing rapidly during recent years has created a huge demand for fashions for the games. Fabric development for this specialized field of clothing has also been tremendous.

One hundred and fifty thousand Canadian women are active members of the Canadian Ladies Curling Association and there may be another 100,00 women curlers who are not association members. The numbers of women skiers in this country is estimated at 50,000 but no figures are available on the number of ski 'bunnies' who simply decorate winter resorts with some of the most fashionable ski clothes.

Women curlers are demanding and getting more fashion variety and comfort in their sports garb but those who belong to clubs wear mainly the styles and colours chosen by their club. Women skiers have no such restrictions and individuality is the aim. Ski fashions are more varied too because they cover three types of items, clothes for real skiers, ski-look clothes and after-ski clothes.

Real ski garb must not only look smashing it must be able to stand up to all the strains and stresses of the sport. Ski-look fashions are another thing and the after-ski clothes are meant to look their best under entirely different conditions.

All these fashions have one thing in common, the stretch pants which are universally popular garb for sports and lounging. Stretch pants got their start on the ski-hills; their flattery and comfort gave them wider appeal. Today they are made in a tremendous variety of qualities and fabrics.

A good quality weave of wool and stretch nylon with excellent snap-back is a must for real skiers. New this year are reversible pants of all-nylon knitted fabrics fused together with a bright color on one side and dark on the other.

Ski jackets should be wind and water repellent and insulated for warmth. Quilted linings of many types give warmth without weight, as do the laminated fabrics with their interlining of plastic foam. In both cases it is the air spaces trapped in the lining substances that provides insulation. The same effect can be achieved with layers of clothing, underwear, woollen shirt, sweaters and a shell jacket but usually with much more weight and bulk.

These basic sports clothing items are made in Canada in such variety and fabric, style and color and in so many price ranges, there is really no excuse for not being fashionably dressed to play the game. It is an interesting fact that the wide range of outdoor casual clothing generally known as "ski wear" made in Canada is very popular in export markets, particularly in the U.S.A.

Newfoundland's 704-mile, cross-island railway was completed in 1898; the Newfoundland tracks are a foot narrower than the standard Canadian gauge.

Reggie
THE HOST WITH THE MOST
- RADIO & TELEVISION IN EVERY ROOM.
- FREE PARKING FOR REGISTERED GUESTS.
- SENSIBLE, MODERATE RATES.

St. Regis Hotel
WINNIPEG
285 Smith St. WH 2-0171

# CLASSIFIED

**Canadian Weekly Features**

1410 Scarth St. - Regina, Sask
TELEPHONE 568-1681

## MISC. ARTICLES FOR SALE

DOES YOUR CISTERN LEAK? Send inside demonstrations for price guaranteed waterproof plastic liner. Thompsons, Melita, Manitoba.

**NAME-ADDRESS LABELS**
**500 FOR $1.00**
Printed with your name and address and sent postpaid to your door. Set in neat border — 101 uses in every home and office. "Print" name and address desired. Remit in any convenient way, a dollar bill travels safely. Downeast Merchandisers, 622 Main St., Yarmouth, Nova Scotia. (No C.O.D's. Please).

QUICK-JOHN FOR SEPTIC SYSTEM Troubles. Enzyme-Bacterial Formula that digests solids, paper, etc! Ends back-ups, odors, pumping, digging. Simply flush. Six treatments $2.95 postpaid. (Ontario residents add tax): Healthway Distributors, Fergus, Ontario.

COTTONS 25 YARDS $4.00. LACES 36 yards $1. Zippers 7c. Satin ribbon 4c yard. 8c Buttons $1.00. Send 25c catalogue. Schaefer, Drummondville, Quebec.

WANTED KEROSENE FRIDGE. Propane Fridge. 1595-W-65 Avenue, Vancouver 14, B.C.

HEINTZMAN PIANO (UPRIGHT)—In very good condition. What offers! Write 925 Robinson Street, Regina, Sask.

WANTED. STEAM AUTOMOBILE. State condition, price. Chamberlain Corporation, Chadds Ford, Pennsylvania.

SELL SENSATIONAL NEW FISHing lure with patented spring-action weed guard. Demonstrator $1.00. Details free. Sedwick Moore Sales, Box 351H, Sorel, Quebec.

## PERSONAL

LONESOME? ONE OF AMERICA'S finest letter societies. Honest, efficient friendly service since 1929. Miss Chase, Box 681, Seattle 11, Washington, U.S.A.

ALFALFA MIX. 25 PERCENT fresh ground seed added. Alfalfa in its best possible form. Highly beneficial for young and old. The story is yours for the asking. Symons, Rocanville, Saskatchewan.

RELIEVE ITCH — HELP CLEAR Skin! Thousands have found Elik's eczema ointment No. 5 a blessed reliever from rashes, psoriasis, poison ivy, ringworm, eczema, pimples and similar skin irritations. Itching soothed quickly, smarting, burning and redness relieved. Healing is promoted. Sold on money-back guarantee, $2, $3, $9.75. Elik's Drug Store, Dept. C.W.F., Saskatoon, Sask.

UNWANTED HAIR VANISHED away with SACA-PELO. SACA-PELO is different. It does not dissolve or remove hair from the surface, but penetrates and retards growth of UNWANTED HAIR. Lor-Beer Lab. Ltd., Ste. 5, 679 Granville St., Vancouver 2, B.C.

**OLIVEINE EMULSION**
The "Tonic" which builds up delicate children and tired run-down adults. 12 ozs. $2.25.

**MUSKALENE OINTMENT**
For burns, cuts, chapped hands. 4 ozs. $1.10. Frasier, Thornton & Co. Limited, Cookshire, Quebec.

WHY BE GRAY? USE MORGAN'S Pomade. Anti gray hair dressing, imparts natural looking color, without dying or tinting. $3.50. DeDukes Distributors, Box 265, Edmonton, Alta.

SPECIAL! 100 LECITHIN ALFALFA, kelp or calci $1 each. Any 4 for $3. Noodle Machines $24.95. L. J. Hein, 3218A-4th St. S.W., Calgary, Alberta.

AMATEUR BOAT BUILDERS Guild Plans, material, engines, boat kits. For the home builder. Free magazine and substantial discount to members. Free information. 78 Mack Avenue, Dept. CW, Scarborough, Ont.

## Comptometer Instruction

THE OFFICIAL COMPTOMETER School — Using latest Comptometer adding-calculating machines equips graduates for specialized interesting work. Short course. Low tuition. Victor Comptometer Ltd., 1864 Scarth St., Regina, Sask.

## POULTRY, EGGS WANTED

Baby Chicks — Turkey Poults
Year round service on all your Poultry Requirements

**SHARPE'S**
1235 Broad St., Regina, Sask. — 570 Fairford St. W., Moose Jaw, Sask.
Contact either office for up to date market information on eggs and poultry.

**CANADA PACKERS LIMITED**
SASKATOON
Complete service for the modern poultryman, producer of the famous Maple Leaf Broiler Chicken — top market prices for all poultry and eggs paid on delivery—no waiting —no gamble. Phone 244-8573.
CANADA PACKERS
212 Pacific Avenue — Saskatoon

## AUCTION SCHOOLS

LEARN AUCTIONEERING. TERM soon. Free catalogue. Reisch Auction School, Mason City, 50 Iowa.

MISSOURI AUCTION SCHOOL. Free catalogue. Diploma. 1330-43 Linwood, Kansas City, Missouri, 64109.

## COINS, STAMPS

100 DIFFERENT LARGE U.S. COMmemoratives $1.00. Free British Colonial Set. Approvals. Warren White, 934 South-Collinson St., Victoria, British Columbia.

## NURSERY STOCK

WALLACE NURSERIES LIMITED, Island Park, Portage la Prairie, Manitoba. Hardy Manitoba grown fruit trees, small fruits, ornamental and shade trees, windbreaks, hedges, evergreens, flowering shrubs, roses and perennials. Write for free catalogue.

***Read the Classified for Bargains***

## HOUSES FOR SALE

REGINA BUNGALOW SEVEN years old, large kitchen, gas, completely landscaped, fenced, room in basement, 5½ percent mortgage. Joseph Hay, 41 Motherwell Crescent, Regina, Sask.

## HOUSES FOR SALE

VICTORIA — GOOD DISTRICT. 2 bedroom house, automatic facilities, sun porch, 17 trees. $8250. Eaton, 1495 Derby Road, Victoria, B.C.

## REPAIR SERVICE

**GAS ENGINES!**
For your service we have a complete stock of parts for
Briggs & Stratton
Johnson & Clinton
Let our Experienced Mechanics Solve Your Problems
**ELECTRIC MOTOR SERVICE**
1234 SCARTH ST., REGINA
Phone 569-5464

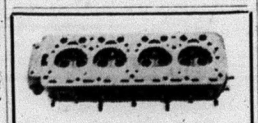

We repair Cracked Cylinder Head and Motor Blocks.
EXCHANGE DIESEL HEADS IN STOCK
—All Work Guaranteed
**SUPERWELD LTD.**
REGINA
400 QUEBEC ST., PH. 569-5907

## WANTED TO BUY

OLD CHINA, PITCHER, BOWL sets, brass or copper kettles, hanging coal oil lamps, shaving mugs, mustache cups, glassware, guns. J. Nichol, 361 Quebec, Regina, Sask.

## PATENT MEDICINES

FOR HORSES & CATTLE
DR. J. WOODBURY'S LINIMENT 4 ozs. $1.10.
CONDITION POWDERS lb. $1.15. Frasier, Thornton & Co. Ltd., Cookshire, Que. "Free" Product Lists.

## REAL ESTATE

Homes — Farms — Hotels
Real Estate
**DOLLARD & GALLAGHER LIMITED**
(Immediately behind bus station)
2032 Rose Street,
Regina, Saskatchewan.

## BUSINESS OPPORTUNITIES

WANT A BUSINESS OF YOUR own? Dealers can obtain financial assistance for Service Station and Bulk Station construction throughout Saskatchewan. Quality products. Western Oil Co., Box 457, Moose Jaw, Sask.

FOR SALE LICENSED DINING Room and Cocktail Room—seating 80. Fully equipped, up-to-date. Terms could be arranged. Reason for selling —ill health. Apply to Box 458, Kamsack, Sask.

## FISH

| | |
|---|---|
| Guaranteed Fresh frozen nice round mullets | $ 3.00 c.w.t. |
| Large headless mullets | $ 3.50 c.w.t. |
| Extra Large Jumbo mullets | $ 4.00 c.w.t. |
| Fancy dressed headless mullets | $ 4.00 c.w.t. |
| Select large round jackfish | $ 7.50 c.w.t. |
| Choice large headless jackfish | $ 8.50 c.w.t. |
| Select dressed headless jackfish | $10.00 c.w.t. |
| Fancy round bass | $11.00 c.w.t. |
| Northern big round tullibees | $10.00 c.w.t. |
| Large round carp fish | $ 5.00 c.w.t. |
| Select dressed headless bass | $13.00 c.w.t. |
| Choice dressed whitefish large | $19.00 c.w.t. |
| Fancy round perch | $13.00 c.w.t. |
| Large buffalo fish | $ 8.00 c.w.t. |
| Nice round tullibees small | $ 8.00 c.w.t. |
| Fish scraps for chicken feed | $ 1.25 c.w.t. |

Our fish always fresh caught daily.
Fish shipped same day as order received
STEVE S. SASS,
WINNIPEGOSIS, MANITOBA

## FARM MACHINERY

HOMER OFFSET PULL BEHIND stonepickers $795. Dave's front end loader stonepickers $245 and up. 44 ft. P.T.O. grainloaders 10 in about 100 bushels per minute. Write for literature and special winter deals. A. A. Neuman, Esk, Sask.

SELLING M.H. DOUBLE DISC 206-drill. Perfect condition. $300.00 or trade on 12 ft. discer. F. R. Bingham, Dubuc, Sask.

NEW ONE-MAN McKEE HARVESter, winter discounts. Contact J. A. Mason, R.R. 6, Saskatoon. Phone 244-2714.

Farm Machinery Clearance Sale

| | |
|---|---|
| 1954 Western Special Massey 55 diesel | $1,500 |
| 1949 Model R John Deere diesel | 2,300 |
| D15 Allis Chalmers with front end loader only 600 hrs. | 2,500 |
| 1959 Massey 95 diesel | 3,800 |
| 1948 Massey 44 gas | 650 |
| 1950 Massey 44 diesel | 800 |
| 1953 I.H.C. Super W6 gas | 1,200 |

All these tractors have built-in hydraulic and have been put in good condition.
Also Massey 90 S.P. combine in good condition ..... 2,400
KENNEDY AND REINHARDT LTD.
1378 Scarth St., Regina
Phone 569-1918

## INCOME TAX RETURNS

SASKATCHEWAN—FARMERS AND Rural Business. Let us do your income tax work and accounting. A phone call or letter will bring you expert advice anywhere in Saskatchewan. Interprovincial Accounting Sask. Ltd., 204 3806 Albert St., Golden Mile Plaza, Regina, Sask., Phone 536-3314

## WELDING

DON'T THROW AWAY YOUR ROLler Chains and Sprockets! We can rebuild those Sprockets to give the chain double life (as long as rollers not broken). For a fraction of the new parts cost. Cast Iron or Steel. Broken cogs replaced. A highly satisfactory repair job. Millions of dollars of parts are thrown away every year that should be restored to usefulness again for a fraction of the cost. These are only one of them. Symons Metalworkers Limited, Rocanville, Sask.

## HELP WANTED — MALE

WANTED — Good mechanic MF dealership. Must know gas, diesel tractors, be able to take full charge of shop. High wages, steady job to capable man.
LAKESIDE SALES LTD.
Quill Lake, Sask. — Phone 61

## SWAPS

1955 FOUR WHEEL DRIVE ¾ TON farm jeep truck, with pickup box extended to 70 bushel grain box, 6 cylinder motor, block heater, 6 speed, good cab with heater. Handy truck for farm, mud or snow. $650. Chevy 3-ton sedan in excellent condition, $1000, cash offers or swap for larger 4 x 4 or Mercedes Benz. Paul Helstrom, Gray, Sask. Phone 527-4722.

BALED WHEAT STRAW. 12c BALE or will take 6 ft., oneway on trade. Philip Kuchinski, Watson, Sask. Phone 787-3750.

SWAP OR SELL — IHC 1963 MODEL C110 Travelall in excellent condition, has 20,000 miles, for wheat, cattle or cash. Halldor Haldorson, Mozart, Sask.

## EDUCATIONAL BOOKS

CALLING ALL BOYS AND GIRLS. If you wish to earn money. Write: Munger, Sidney, British Columbia. Correspondence English only.

## CARS—TRUCKS—FOR SALE

1960 MONARCH, POWER STEERing, power brakes, V-8, A-1 shape. Write R. Wilson, 925 Robinson St., Regina, Sask.

1959 FORD, STANDARD, V-8, tudor, good tires, no cracked windows, complete car, is clean, solid and in premium condition $885. Consider trade. Phone 10 r12. R. Reaser, Cudworth, Sask.

1960 MERCURY ½ TON, EQUIPPED —$1225. W. H. Klinger, Jansen, Sask.

FOR SALE — 1950 FORD WITH 1956 Ford engine, automatic, electric doors, new tires on front. What offers? Harry Woroniuk, Wynyard, Sask.

## WANTED TO BUY

WANTED — OLD-FASHIONED Music Box in operating condition. Please send description and price to advertiser at 69 Motherwell Crescent, Regina, Sask.

## ELECTRIC MOTORS

NEW ELECTRIC MOTORS, REPULsion induction, heavy duty, 110-220 volt 1725 R.P.M., ball bearing, ½ H.P. $48.75, ¾ H.P. $64.00, 1 H.P. $72.80, 1½ H.P. $88.40, 2 H.P. $123.00, 3 H.P. $148.00, 5 H.P. $275.00 Prepaid delivery. Pricelist available on totally enclosed motors, tools, pumps, barn ventilation. Newton Enterprises Ltd., Newton, Man.

## PETSTOCK FOR SALE

REGISTERED COLLIE, SHOW DOG, excellent companion for children, full description. 1376 11th Avenue N.W. Phone 632-2137, Moose Jaw, Sask.

REGISTERED BEAGLE PUPS, EXcellent blood lines, hunting strain. River Run Kennels Reg'd, Foxboro, Ontario.

## TANK CLEANING

SEPTIC TANK CLEANING, ETC., Throughout Saskatchewan — Year Round. Acme Sewage Services, 1801 Lacon St., Regina. Phone 523-8851.

## SEED FOR SALE

WHEAT, OATS, BARLEY, RAPE, and all grass seeds and clover. Ask for price list. S. W. Eastman, Terre-Bonne Farm, Melfort, Sask.

THATCHER WHEAT, 1st GEN. $3.10 per bus.; Canthatch wheat, 1st Gen. $3.10 per bus., 2nd Gen. $2.65, registered $2.60; Parkland barley, 1st Gen. $2.40, 2nd Gen. $2.00, registered $1.95, certified $1.75; Montcalm barley, 1st Gen. $2.40, 2nd Gen. $2.00; Raja Flax, registered $6.00 per bus. Rapeseed—prices are for 100 lb. bags f.o.b. Tisdale; Tanka-Certified $18.00; Nugget, certified $11.00, commercial $9.00; Golden, commercial $9.00. All above seed is Canada No. 1 Seed grade. Purdy & Blacklaws Seed Farm, Tisdale, Sask.


CARS
**STOP ARTHRITIS**

**ARTHRITIS FACTS**
—More than a million Canadians are affected by arthritis.
—Arthritis attacks at any age.
—Early treatment is the key to prevention of serious disability. See your family doctor.

FOR A FREE BOOKLET AND FURTHER INFORMATION CONTACT:
**The Canadian Arthritis and Rheumatism Society**
304 Northern Crown Building
Regina - Sask.
(THIS SPACE IS DONATED BY A FRIEND OF THE SOCIETY)


# Curling Cues

BY MATT BALDWIN

## I'M NOT KNOCKING

First of all, let me make it clear that no deal was made in either of the two car finals in which I have participated. But this does not mean that I am putting the knock on those who have made private arrangements about the prizes.

In the recent Masters Bonspiel at Calgary, the teams of Hector Gervais, the eventual winner, and Ernie Richardson split the cars and played for the four television sets, so that the financial stake that each player had in the final was reduced.

The original conditions called for a difference per player, of aproximately $1,800 depending on whether he won or lost.

Consequently they quite naturally reasoned that in their financial position, they could not afford, or would be rather foolish, to play fo rthese high stakes. So they reduced the difference so that the game would still be completely competitive and yet not leave the losers with next to nothing.

Now, I want you to realize that I am all for carspiels. They add a tremendous amount of color to the game, and they are exciting because they bring together the best curlers in the world and present the most spine-tingling situations of curling anywhere.

Adjustments of the stakes in car finals are not uncommon, and I know of at least four other instances. And it is common knowledge that it happens in other sports, too. In fact, the big story of the 1963 U.S. Golf Open was that one of the players in a three-wa ytie would not go for a split and he finished up third.

There are two reasons why a player could logically and in all conscience, consider making a deal. The teams are so evenly matched that either could win on any given day. And the difference in the prizes is too great not to be considered in the light of a sudden-death showdown.

All of this applied to the Gervais-Richardson encounter.

Most people probably are carried away by the first prize, and think that the curlers have never had so good.

That's not the case. The entry fees, at $200 for each of the 32 rinks, come to $6,400, and with all the travelling and living expenses on the road (not including those fortunate enough to be a thome) must hit a minimum of between $7,500 and $8,500. That gives us a grand total of $14,000 to $15,000 costing the participants to play for approximately $11,000 worth of prizes. And we haven't even considered lost wages for five bonspieling days, plus travelling time.

So you can see that the economics o fthis venture were not on the side of the curlers to start with.

I am sure that you would give thought too, to putting the prizes on a more realistic scale after you have battled your way down to the final through the toughest competition in the world. In a sudden-death situation this would be only human nature.

Unquestionably, Gervais and Richardson both wanted to win that game as much as they have wanted to win any other game, with the possible exception of a Briar final. Prestige and pride were so important to both teams.

Ernie wanted to prove that he was still the undisputed curling king, bar none.

**SLOW GROWTH**
Forests take 60 to 120 years to fulfill the same cycle of production for commercial use that an agricultural crop completes in one year.

# BUYING CHICKS AND POULTS

The purchase of any items on the farm should be carefully considered. Quality chicks and poults are an essential to any poultry enterprise. Every hatchery in the province of Saskatchewan is inspected and licensed under the Hatchery Regulations. Every flock of turkeys and hens that are to produce hatching eggs are inspected and blood tested before they can ship to a hatchery. Fluff sampling for sanitation control in these registered hatcheries and frequent inspection is made in order to assist Saskatchewan hatcheries in putting out the best possible product.

DON CONRAD

Care must be exercised in the kind of chick that you buy. If you are interested in a few eggs, roaster cockerels and the occasional heavy fowl for dinner then you certainly wouldn't buy a leghorn type bird that will never weigh more than 4* pounds. On the other hand, you will not buy a 6 or 7 pound heavy bird to produce market eggs. A flock of 100 six pound laying 70 per cent will need five pounds more feed each day than will a flock of four pound hens laying at the same rate. On the basis of a 500 hen flock, this would make an increased cost of over $300 a year on feed alone. Care must also be taken to buy the exact bird you want. There is no best breed. For egg production, a lighter weight breed or cross should be selected. The White Leghorn has proved to be very satisfactory. The smaller farm flock owner wants both eggs and good sized market carcass. He will choose such breeds as Barred Rocks, White Rocks, New Hampshires or Light Sussex or crosses of these breeds. The broiler grower will choose one of the several white or nearly white feathered crosses or strains developed for rapid growth, thick fleshing, and efficient feed use. The random sample test results available to every producer show the marked difference between the ability of various strains of birds to produce eggs and meat. All factors measured must be carefully weighed. A pullet that lays 260 eggs a year is not much good if 50 per cent of her eggs are less than large size.

Another point to keep in mind is to order early. Your hatcheryman can thus insure that you get what you want, when you are prepared to handle them. Above all, buy wisely and carefully from the local hatcheryman who has given you good service over the years.

PRINTED PATTERN

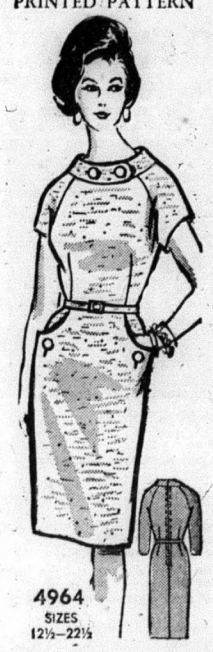

4964
SIZES
12½—22½

Neckline you favor—a curved band that frames your face and hairdo with flattery. Below, slenderizing sheath lines with pocket interest. Printed pattern 4964: Half sizes 12½ to 22½. Size 16½ requires 3¼ yards 39-inch fabric.

Pattern Price 50 cents

PRINTED PATTERN
4836
SIZES
10—18

JET INTO 1964 in the lithe, lean skimmer that's jet-swift sewing. Only 3 main pattern parts, requires little fabric—light on your budget. Printed Pattern 4836: Misses' Sizes 10 to 18. Size 16 requires 3 yards 35-inch fabric.

Pattern Price 50 cents

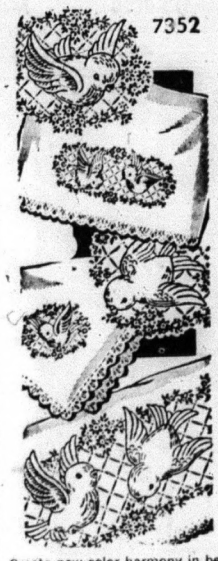


Create new color harmony in bedroom and bath with matching bluebird linens. Happiness Bluebirds—embroider them on trousseau linens, shower, hostess gifts. Pattern 7352: transfer 10 motifs 2¼x2¾ to 5x11 inches.

Pattern Price 35c

Boots, beloved by everyone—teens to mom! Make 'em in cotton, corduroy, velveteen. Two pattern parts—that's all for gay, quilted boots. Whip them up quickly. Patern 7447: patterns, directions small, medium, large included.

Pattern Price 35c

Name _____
Postal Address _____
No. ____ Size ____ Price ____ No. ____ Size ____ Price ____

MAIL TO:
ANNE ADAMS PATTERNS,
DEPT. P P L, 60 FRONT ST. W.,
TORONTO, ONTARIO
(Enclose Money Order or coins. No stamps or cheques please.)

## WEDDING

### JOHNSTON—QUINLAN

St. Mary of the People Roman Catholic Church, Oshawa, was the setting for the wedding, recently of Barbara Jean Quinlan to Murray Kenneth Johnston, both of Oshawa. The bride is the daughter of Mr. and Mrs. Michael John Quinlan, Madoc. The bridegroom is the son of Mr. and Mrs. Neil Johnston, Queensboro.

The Reverend Norbert Gignac officiated.

Given in marriage by her father, the bride wore a full-length gown of carnation white organza over taffeta featuring a scoop neckline, lily-point sleeves, fitted bodice and a bell shaped skirt enhanced by appliques of imported Guipure lace and miniature self bows. The back of the gown was highlighted by a train held at the back waist by a self bow. Her headdress was a crown of organza rosebuds and pearlized flowers holding a bouffant scalloped veil of silk illusion. She carried a bouquet of red roses and white carnations.

The matron of honor was Mrs. Garnet Reid, of Cobourg, who wore a gown of azure blue pure silk organza over taffeta with a scoop neckline, cap sleeves and bell skirt. The skirt was highlighted by a self bow holding soft pleats at the waistline, and a front panel of soft folds trimmed with imported Alencon lace. She wore a floral headdress with matching veil of silk illusion. She carried a cascade of white chrysanthemums trimmed with blue. The flower girl, Miss Joy Ann Johnston, Queensboro, wore a dress similar to the matron of honor's and she carried a basket of white chrysanthemums edged with blue.

Mr. Lawrence Quinlan, Madoc, was the best man and the ushers were Mr. John Quinlan, Toronto, and Mr. Bruce Trotter, Oshawa.

For the reception held at the Glenholme School, Oshawa, the bride's mother received, wearing a royal blue flowered taffeta dress, featuring a full skirt, white accessories and a corsage of white and pink carnations. The bridegroom's mother assisted, wearing a moss green sheath with bronze accessories and a corsage of bronze chrysanthemums.

For a honeymoon in New York City the bride chose for travelling, a three-piece light blue linen suit, matching hat and white accessories with a corsage of white carnations. On their return the couple are residing at 21 Warren Avenue, Oshawa.

Guests were present at the wedding from Madoc, Queensboro, Cobourg, Oshawa, Toronto, Marmora, Tweed, Belleville and Peterboro.

## CARD OF THANKS

The family of the late Mrs. Isabell Wilson wish to thank their friends and neighbours for beautiful floral tributes and kindness shown during the loss of our beloved mother. Special thanks to Mr. MacKenzie, Dr. Beatty, Rev. Gallagher and Captain Thompson for his comforting words and prayers.

---

We wish to thank our relatives, neighbours and friends for cards of sympathy, flowers and consoling words in our recent bereavement in the loss of a loving wife and mother. A special thanks to Dr. Anderson, the Hattin Funeral Home and Rev. F. Wicks.

John Phillips and Family.

## CARD OF THANKS

I wish to express my sincere thanks to my friends and neighbours who remembered me with cards, letters and personal calls while I was a patient in Toronto Hospital and since my return home. A special thanks to Remington neighbours for the lovely box.

George Moorcroft.

---

The family of the late Mr. John Burns wish to thank their relatives, neighbours and friends for cards and flowers in their recent bereavement in the loss of a loving husband and father. A special thanks to Dr. Parkin, Dr. Beatty, Dr. Bruce Cronk and the MacKenzie Funeral Home.

---

I wish to express my sincere thanks to relations, neighbours and friends for cards, flowers and all their kindness to me, also all those who called on me while I was a patient in Belleville Hospital. Thank you.

Elizabeth McIntosh.

## RECIPE OF THE MONTH

By the Ontario Tender Fruit Institute
"Buy Canada Choice Canned Fruit"

### BRIDGE CLUB PEACH TARTS

Makes twelve 3½ in tarts or twenty 2½ in. tarts.

2 (15 oz.) cans "Canada Choice" Sliced Peaches
1½ cups peach syrup
¼ cup sugar
2 tablespoons cornstarch
A few grains salt
½ teaspoon almond flavouring
½ pint dairy sour cream
Whipped cream (optional)

Drain peaches. Stir 1½ cups peach syrup into sugar, cornstarch, salt combined in saucepan; thicken smoothly over medium heat, stirring constantly. Cover and cook five minutes over low heat, stirring occasionally. Remove from heat and cool completely. Stir in almond flavouring and sour cream; fold in peach slices. Spoon into prepared tart shells. Chill. Serve topped with whipped cream if desired.

This recipe prepared especially for this series by Dairy Foods Service Bureau.


ALL NEW! FORD FOR '64

Quality Blue HAYMAKERS

FORD 530 BALER
- Big capacity for weather beating performance
- Dependable Ford knotters
- "Balanced Flow" feed for firm square bales with extra wide pickup

FORD 520 BALER
- The compact baler, ideal for the average farm
- Big capacity at low cost

FORD MOWERS — for high speed mowing at low cost
501 — Pitman type, fully mounted for dependable mowing
515 — Fully mounted, Pitmanless mower for fast smooth action.

FORD RAKES — For more Raking Capacity
503 — Fully mounted, P.T.O. driven with 4 or 5 bar
508 — Pull type with 4, 5 or 6 bar, ground drive matches reel speed and forward travel.

FORD HAY CONDITIONERS — for better and faster hay curing
510 — Pull type or semi-mounted models, crusher or crimper.

FORD FORAGE HARVESTER — with New Auger-Over-Sickle design
612 — Simplified crop harvesting, with 2 row corn head or pickup
— Also the Ford 606 Forage Blower for big silage capacity.

*and low price tag too.*

MAKE HAY THE FORD WAY

FORD Quality HAY MAKER — Walter Brett — Phone 473-4118 — Madoc



NOW OCEANS OF HOT WATER Automagically with Superior

$1.75 a month, plus the cost of propane used, delivers this modern, fast heating automagic Water Heater to your home, with Superior Propane's amazing WATER HEATER RENTAL PLAN. Check these advanced features below... then see or call your Superior man.

- Automagic Temperature Control • Delivers over 25 gallons of hot water per hour • Clean, fast, low cost • Free installation • Free automatic fuel delivery • Free service

Superior PROPANE LTD.
TRENT ROAD
Belleville, Ontario
Phone Wo. 8-7694

FOR HEATING, COOKING, DRYING TOO... SUPERIOR IS AUTOMAGICALLY BEST FOR YOU!



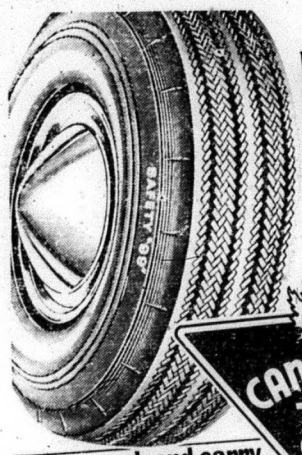

BIG TRADE-IN TIRE Sale

CTC CANADIAN TIRE CORP'N

5% cash and carry BONUS COUPONS

use the cash Bonus Coupons for FREE INSTALLATION

TRADE IN FOUR TIRES . . .
OFF YOUR RUNNING WHEELS
PAY FOR TWO TIRES . . .
AT FULL LIST PRICE – PLUS $10.00 AND YOU . . .
GET TWO TIRES FREE!
Plus Free Installation and Wheel Balancing for the Cash Bonus Coupons!

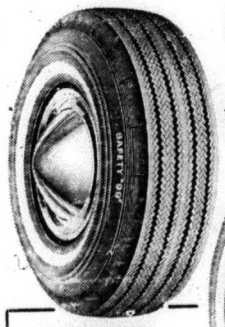

Here's how it works — Example No. 1 on the
FAMOUS SAFETY "99"
Cool running 4-Ply Tire built and tested with your safety in mind.
750x14 Tubeless Blackwall—List Price $29.65—Get Four Tires for 2 x $29.65 plus $10.00 (and your old tires).
4 TIRES for only 69.30
Use the Cash Bonus Coupons for FREE INSTALLATION & WHEEL BALANCING
NO TIME LIMIT ROAD HAZARD GUARANTEE

4-Ply SUPER-LASTIC "95"
750x14 Tubeless Blackwall—List Price $20.45—2 x $20.45 plus $10.00 (and your old tires)
4 TIRES for only 50.90
Use the Cash Bonus Coupons for FREE INSTALLATION & WHEEL BALANCING
NO TIME LIMIT ROAD HAZARD GUARANTEE

The All New FLYING CLOUD Super-Lastic Twin-Ply
The softest ride — Best handling tire you'll ever own
750x14 Tubeless Blackwall — List Price $28.65 — 2 x $28.65 plus $10.00 (and your old tires)
4 TIRES for only 67.30
Use the Cash Bonus Coupons for FREE INSTALLATION & WHEEL BALANCING
NO TIME LIMIT ROAD HAZARD GUARANTEE

TWIN-PLY 4-PLY RATING KOOL-FLEX FLOAT on AIR SUPER-LASTIC
750x14 Tubeless Blackwall — 2 x $20.45 — plus $10.00 (and your old tires)
4 TIRES for only 50.90
Use the Cash Bonus Coupons for FREE INSTALLATION & WHEEL BALANCING
No Time Limit Road Hazard Guarantee

WHEEL and DEAL
on any size, type or priced tire of your choice!

IF you do not need 4 tires and only want 2 brand new tires read this!

TRADE IN 2 TIRES
Off running wheels
PAY FOR 1 TIRE
at the regular list price plus $5.00 (and your old tires)
GET 1 TIRE FREE!
Here again is how it works— One tire at the regular list price — $20.45 plus $5.00 (and your old tires)
You get 2 for 25.45
The Twin-Ply "Kool-Flex" Super-Lastic Nylon
PLUS— Free Wheel Balancing and Installation — for Cash Bonus Coupons.
NO TIME LIMIT ROAD HAZARD & INSURANCE GUARANTEE

CTC CANADIAN TIRE CORP'N
CANADIAN TIRE ASSOCIATE STORE
ST. LAWRENCE ST., MADOC
JOHN BOYD, Proprietor.

## BANNOCKBURN

Many friends, neighbours and relatives attended the funeral on Sunday afternoon at St. Bartholemew's Church of the late Mrs. Andrew Wilson, one of the senior and highly respected residents of Bannockburn. Although in failing health for some time, she will be greatly missed by a host of friends. Sympathy and prayers are with the family and other relatives at this time.

Mr. and Mrs. Ireton Severin, of Bancroft, were guests of Mr. and Mrs. J. Donly Sunday afternoon.

Mr. and Mrs. L. Judges, Toronto, spent the weekend with relatives.

Mr. and Mrs. Jas. McQuigge visited their daughter, Mrs. Jas. Ruckstuhl, who is a patient in Hotel Dieu Hospital, Kingston, one day last week.

Rev. and Mrs. Heinbecker, Chesterville, were guests at the Parsonage on Saturday.

Mr. and Mrs. K. Donly, Miss Helen and Mr. Jack Wood spent Saturday afternoon at Weslmakoon Lake.

Mr. and Mrs. Raymore Blondin, Peterboro, and Mr. Donald Harris, London, were guests of the latter's mother, Mrs. F. Harris, on Sunday.

Rev. and Mrs. Gallagher and Mrs. J. Donly attended the reception and presentation at the home of Mr. Wilfred Crawford on Saturday night in honor of their son, Dwight, and his bride.

Mrs. Clayton Davidson, Coe Hill, is spending a few days with her sister, Mrs. Eva Davidson, and brother, Mr. Jack Wilson.

## THE ANGLICAN CHURCH OF CANADA

SUNDAY, JUNE 14th.
Trinity III

St. John the Baptist, Madoc—
11 a.m.: Mattins and Church School.
St. Bartholemew, Bannockburn—
9.30 a.m.: Mattins
10.30 a.m.: Church School.
St. Oswald's, Millbridge
2.30 p.m.: Evensong
Sermon Subject —
"Alone but not Lonely"
John 16:32
Capt. J. H. Thompson, C. A., Incumbent.

## WESLEYAN METHODIST CHURCH

ELGIN STREET, MADOC
SUNDAY, JUNE 14th.
Sunday School—10 a.m.
Morning Worship—11 a.m..
"The Mount that might be touched."
Evening Worship—7.30 p.m.
"Straight Paths for our Feet."
Rev. W. A. Smith..

## BANNOCKBURN PENTECOSTAL CHURCH

SUNDAY, JUNE 14th.
Sunday School—10.00 a.m.
(Classes for all ages.)
Morning Worship—11.00 a.m.
Rev. A. Gallagher,
Minute Message: Dial 478-2106.

## HUNTINGDON TOWNSHIP COUNCIL MINUTES

Huntingdon Township Council met on Monday, June 1st.

Archie Wickens resigned as building inspector. Pat. Bradley was appointed building inspector. Building permits will be issued by the Township clerk at $5.00 each.

The auditor's report will be delivered with the 1964 tax bills. Rent was cancelled for the public school's music festival.

The Township of Thurlow presented a By-Law to detach a portion of land in the Township of Thurlow from Huntingdon Township School Area and attach the same to North Thurlow Township School Area. The By-Law was approved.

A building By-Law was passed. Road Voucher No. 6 was passed for $4,188.59. The following bills were paid: Larry Palmateer, one wolf bounty, $25.00; Ross Palmateer, four wolf bounties, $100.00; Don Geen, four sheep killed, $100.00; David Thompson, two valuations, $6.00; John McGuire, three sheep killed, one injured, $61.00; Harold McCann, two valuations, $6.00; Municipal World, supplies, 25c; Village of Tweed, Don Blair fire, $62.00; Garrett Morton, auditor's salary and postage, $503.75; National Building Code, 20 copies shorter forms, $10.00; Douglas Thompson, refund Commercial taxes, $10.46; Leslie Reid, caretaker, $10.00; welfare, $652.71.

Council will meet again July 6th at 7.30 p.m.

Goldie McInroy, Reeve. W.J.C. Wright, Clerk.

Review Ads. bring results.

## TRINITY U.C.W.

The June meeting of Unit Two took the form of a pot luck supper at the home of Mrs. Geo. White.

The President, Mrs. C. Trotter, opened the meeting with a hymn and the Lord's Prayer. Minutes of the previous meeting were dealt with and the roll call showed eleven members and three visitors present. During the business part of the meeting, plans for the Ash wedding on June 6th, were finalized. The school for United Church Women, to be held at Albert College July 20-23, was discussed.

The joint meeting of the two units will be held at the church on June 16 in the form of a pot luck supper. Miss Olive Ashe, Mrs. A. Empey and Mrs. G. White reported on the work at the manse, which is nearing completion. Plans to hold open house at the Manse will be completed as soon as possible. Offering was taken.

A short worship service, with "The Beauty of the Earth," as its theme, was conducted by Mrs. H. McGowan, assisted by Mrs. Earl Burnside and Miss Olive Ashe.

The programme was in charge of Mrs. McGowan and Mrs. Beatty and was of a humorous nature, giving the ladies an idea of just what men, including their own husbands, might think of them. Mrs. Doug. Pigden and Mrs. McGowan, suitably- attired, impersonated their husbands in two readings, "Women Have no Sense of Humour," and "Absent in Mind Only." Mr. John Wagner, in his usual humorous manner and suitably attired, gave a monologue describing his recent trip to Montreal. Mrs. C. McCann moved a vote of thanks to Mrs. White and to those who helped with the programme.

## CONSERVATION EDUCATION FOR THE YOUNG FRY

Mr. Everett Ferguson, officer in charge of the Division Office of the Department of Lands and Forests at Napanee, reports on a Children's Fish Derby sponsored by the local Rod and Gun Club over the past weekend.

Over a 100 young people were guided in boats by club members who also supplied hot dogs and chocolate milk to pacify ravenous appetites. Prizes were donated by the club for the lucky ones.

The outing was aimed not only at determining who was the best fisherman, but also at providing an educational program to teach the young people how to become true sportsmen and good conservationists.

## NATURE NOTES

A pair of Whistling Swans were observed by Gordon Fraser, Radio Operator with the Department of Lands and Forests in Tweed, and by his family as the birds rested in Stoco Lake over the week-end. These large white birds have likely travelled from their winter home in Virginia or North Carolina and are enroute to their breeding grounds, which could be anywhere from the northwest shore of Hudson Bay to Alaska.

Swans pair for life, and once mated never separate. The young, usually 4 or 5, remain with the adults the first year and these little family groups are only parted by the deaht of their


BUY A THOUSAND DOLLARS
With Monthly Payments of $14.57 For Five Years
VICTORIA and GREY TRUST
Belleville

HERE'S A WONDERFUL
VACATION IDEA
Take a five-day Great Lakes Cruise from $90 Return. Enjoy summer sports and relaxation by day . . . dancing or promenading by night on board the S.S. "Keewatin" or S.S. "Assiniboia."
GREAT LAKES CRUISE
Sailing Wednesday and Saturday from Port McNicoll to Fort William June 6th to September 9th. Boat train leaves Toronto 12:01 P.M.E.S.T. the day of sailing.
Full information from any Canadian Pacific Ticket Office or your travel agent.
TRAVEL Canadian Pacific
TRAINS/TRUCKS/SHIPS/PLANES/HOTELS/TELECOMMUNICATIONS
WORLD'S MOST COMPLETE TRANSPORTATION SYSTEM


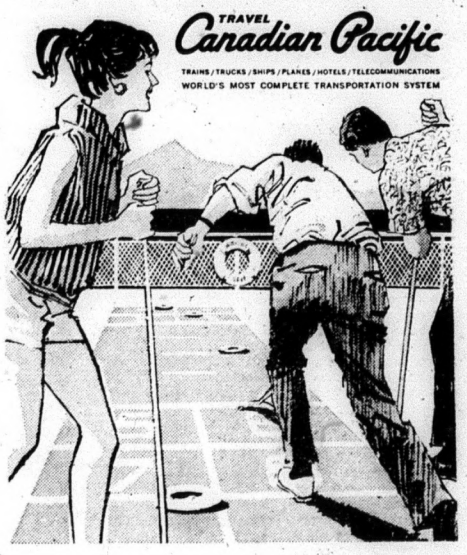


WELL DRILLING
Manse Donaldson
FOXBORO, ONT.
WELLS FOR FARM, HOME AND INDUSTRY
FOR PRICES AND TERMS
DIAL BELLEVILLE WO 8-9431
ALL WORK GUARANTEED TERMS UP TO 36 MONTHS
CALL COLLECT

EASTERN BREEDERS INC.
Head Office: Box 220, Kemptville, Ontario
Selective Service - Superior Sires
BEEF or DAIRY
Bull & Breed of your Choice
Fees: Member $6.00
Non-Member $8.00
Life Membership $25.00
For Service or Information
Call at Our Expense
We are listed in the YELLOW PAGES under
INSEMINATION SERVICE


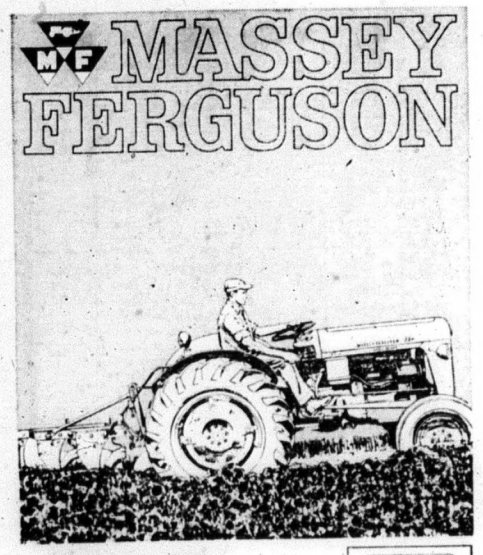


MASSEY FERGUSON
QUICK AS A CAT
Strong as a tiger! No 3-plow tractor outworks this MF 35 diesel with Multi-Power and Ferguson System! Now livelier than ever – with 12 forward speeds, shift on-the-go, and a new differential lock to stop wheel spinning in slick going. Still the world's best selling tractor – by far. (No wonder all the others "me-too" it.) Have you tried the *new* MF 35? Stop in today!
YOUR *MASSEY-FERGUSON* DEALER
FOR COMPLETE LINE OF PARTS & EQUIPMENT
Ed. Kramp & Son
PHONE 473-4268 MADOC

If you can't see your new Pontiac here it's down at your Pontiac dealer's

Parisienne Custom Sport Coupe

Parisienne Convertible

Laurentian 6-Passenger Safari
Get in on the Success Car Sales Celebration
Your Pontiac dealer can offer you 38 ways to celebrate with a success car . . . 38 exciting models. Why so many? Because some people favor a luxurious Parisienne Custom Sport. Others, a distinguished Laurentian. Or a Safari Wagon. And right now your Pontiac dealer has a good selection of models on hand with the features you want. Start celebrating at your Pontiac dealer's today.
GO WHERE THE CHOICE IS GREATEST! GO WHERE THE VALUE IS BEST! SEE YOUR LOCAL PONTIAC DEALER! HE HAS A GREAT DEAL TO OFFER YOU!
GET READY, GET SET, GET
PONTIAC
VISITING NEW YORK THIS SUMMER? BE SURE TO SEE THE GENERAL MOTORS FUTURAMA AT THE NEW YORK WORLD'S FAIR.
Be sure to watch "Telescope" and "Zero One" now showing on television. Check local listings for time and channel. P-1364DR
CHAS. M. DERRY
PHONE: 473-4229

## Your Life and Mine

It was interesting to read a while ago about the man in the United States who made a lifetime study of snowflakes. His 3,000 microphotographs of individual snowflakes revealed that no two of the beautiful, jewel-like crystals were alike. Yet

**By PHYLLIS MITCHELL**

they were nearly always arranged in six segments. He discovered a wealth of detail in the simple snowflake, all emphasizing the perfect order of God's handiwork.

When are concerned about problems and feel we would like to pray about them we are sometimes beset by a sense of smallnes and unimportance. We walk down a busy street, view the many people and are reminded that they too have hopes and prayers to present to God. Then, perhaps we read about the universe and find that the millions of stars are immense distances away. Again we seem so insignificant.

Although the discoveries of giant telescopes may dishearten us by stressing our smallness in comparision with the universe we can find comfort by turning to the world revealed by the microscope. Scientists tell us there is order and wonder in objects so small that powerful lens are required before they can be viewed at all. A snowflake, a blade of grass, the life of an ant, and numerous other minute examples, all indicate there is a definite order. The universe, from the Milky Way to the smallest snowflake, was planned by the Master Designer.

Although our minds may not be able to grasp the miracle of God's individual interest in each of us, we must accept the fact in faith. If you have difficulty realizing this turn your mind to the infinite kindness and mercy of Jesus Christ. Jesus who never turned away anyone who came to Him in sincerity, who gathered little children into His arms, cleansed the lepers and healed the broken-hearted helps us to realize what God is really like. St. Augustine said: "He loves us every one as though there were but one to love."

The proportion of foreign ownership of all Canadian industry stood at 34 percent in 1961, unchanged since 1956.

## IN THE HOME WORKSHOP

— RUTH WYETH SPEARS

**A TILE SPLASH-BACK** for a sink lends glowing color to a kitchen and is easy to make and install. Pattern 478 gives mosaic-tile designs for it and for large and small trays and hot-dish blocks.

Beginners' directions for this fascinating craft are included. This pattern is 50c. It is also one of four full-size patterns in the Mosaic Tile Packet No. 78—all for $1.75.

• • •

**AN OLD ART** that is now popular again is stenciling tin ware and furniture in gold on a black background. Pattern 298, which gives more than a dozen different authentic old stencil designs, an out line of materials needed and

clear directions, is 50c. This pattern also is in the Painting Patterns for Home Decorators Packet No. 35—a tremendous bargain for $1.75.

**Home Workshop Patterns,**
**Department P.P.C.I.,**
**4433 West 5th Ave., Vancouver**

## JOKES

"What have I to be thankful for? I can't even pay my bills."

"In that case, be thankful that you aren't one of your creditors."

* * *

The little woman was driving her husband along a road where three men were working on telephone lines. Just as she approached all three started to climb the poles.

"Look at those fools climb," she exclaimed. "You'd think I had never driven an automobile before."

* * *

Patient (in doctor's waiting room): "How do you do?"

Second Patient: "Oh, so, so. I'm aching from arthritis."

First Patient: "Glad to meet you. I'm Jones from Kindersley."

* * *

The cub real estate salesman asked his boss if he could refund the money to an irate customer who discovered that the lot he had bought was under water.

"What kind of a salesman are you?" demanded the boss. "Go out there and sell him a motor boat."

* * *

A boy who usually earned extra money mowing lawns was slow about leaving his house one Saturday morning and his father asked him why.

"Oh," he answered, "I'm waiting till they get started. I get most of my work from people who are already half way through."

British Prime Minister Sir Alec Douglas-Home escorts Mrs. Lester B. Pearson to dinner at Rideau Hall in Ottawa. At right is Prime Minister Pearson, and left, Esmond Butler, secretary to Governor-General George P. Vanier.

AP Wirephoto

Lidia Skoblikova, fabulous Russian speed skater, wears four gold medals she won at Innsbruck. Miss Skoblikova won her fourth in 3,000-meter race. No other Olympic athlete has ever performed this feat.

Princess Irene of the Netherlands, and her fiance, Spanish Prince Carlos of Bourbon-Parma, left, as they greeted her father, Prince Bernhard, right, at Madrid airport on the latter's arrival from Holland.

**RIVETS** — **By George Sixta**

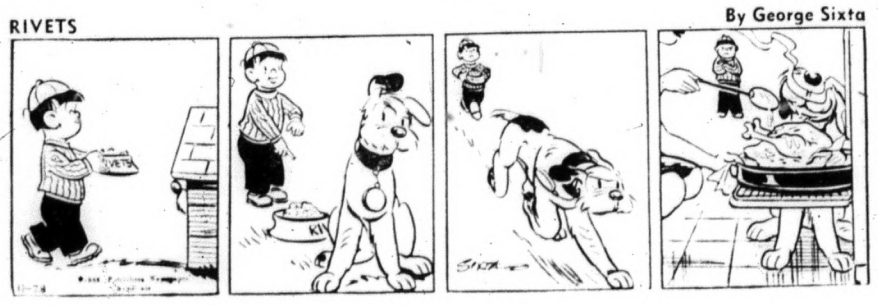


## 27-bushel yield on fallow land

A report from the Dominion Bureau of Statistics and based on returns from farmers and elevator agents reporting in December, 1963, states that prairie farmers harvested an average 27.7 bushels an acre in 1963 of wheat sown on summerfallow. Average yield on stubble was 19.1 bushels an acre.

In 1962 summerfallow wheat averaged 21.9 bushels while wheat sown on stubble averaged 15.6 bushels per acre.

For other major field crops, the average yields in 1963, in bushels per acre, obtained from summerfallow with stubble yields in brackets, were: Oats 60.6 (42.8), Barley 41.1 (29.9), flaxseed 14.4 (11.0), rapeseed 21.1 (12.6).

The percentage of these crops grown on summerfallow in 1963 in the Prairie provinces, with percentages sown on stubble in brackets, were: Wheat 81 (19), oats 32 (68), barley 43 (57), flaxseed 44 (56), rapeseed 67 (33).

**SIXTH SURVEY**

This is the sixth year that a survey was conducted by DBS in co-operation with provincial agriculture departments to ascertain the relationship of average yields obtained by farmers in the prairie provinces for crops grown on summerfallow and stubble, as well as the distribution of the acreage of the major field crop between summerfallow and stubble.

Summerfallow wheat sown on the Prairies in 1963 resulted in production of 603,500,000 bushels. Stubble production of wheat totalled 99,500,000 bushels for a total of 703,000,000 bushels. Total prouction in 1962 was 546,000,000 bushels. The 1963 production resulted from a total of 26,996,000 seeded acres.

**FIELD CROPS**

Production totals for other field crops, summerfallow and stubble included, in 1963, with 1962 totals in brackets, (figures are in millions of bushels): Oats 304 (322), barley 213 (158), flaxseed 20.3 (15.3), rapeseed 2.02 (1.35).

In Saskatchewan total seeded wheat acreage was 17,910,000 acres in 1963 compared with 17,388,000 in 1962. Wheat production last year reached 493,000,000 bushels compared with 354,000,000 bushels in 1962.

Average yield per seeded acre for summerfallow wheat in Saskatchewan in 1963 was 29 bushels compared with 21.5 the year previous. Stubble average was 20.6 for a 1963 average of 27.5 bushels an acre.

Production of other field crops in Saskatchewan, with 1962 figures in brackets (figures in millions of bushels) was: Oats 118 (110), barley 78 (48), flaxseed 7.3 (4.1), rapeseed 5.06 (2.62).

Average bushel yield per seeded acre for field crops in Saskatchewan, including summerfallow and stubble, with 1962 figures in brackets was: Oats 53.2 (40.6), barley 40.4 (29.5), flaxseed 14.4 (10.5), rapeseed 21.8 (15.7).

## GOLD DISCOVERED IN FRAZER RIVER 106 YEARS AGO

Gold was discovered in the Fraser river area of British Columbia 106 years ago in 1858. Tens of thousands of men headed for the west coast and hundreds of ships jammed with gold seekers worked their way through the Gulf of Georgia to the Fraser, then made the dangerous trip up the swift-running river. Hundreds died along the way, but others arrived to pan fortunes from the sandbars at such places as Hope and Bakerville. When the gold fever died, thousands of prospectors stayed and businesses and industries started.

## Gems of thought

**STUDY**

There are more men ennobled by study than by nature.

—Cicero

The desire of knowledge, like the thirst of riches, increases ever with the acquisition of it.

—Lawrence Sterne

Studies teach not their own use; that is a wisdom without them and above them, won by observation.

—Sir Francis Bacon

What is not fully understood is not possessed.

—Goethe

**Now Many Wear**
**FALSE TEETH**
**With Little Worry**

Eat, talk, laugh or sneeze without fear of insecure false teeth dropping, slipping or wobbling. FASTEETH holds plates firmer and more comfortably. This pleasant powder has no gummy, gooey, pasty taste or feeling. Doesn't cause nausea. It's alkaline (non-acid). Checks "plate odor" denture breath. Get FASTEETH at drug counters everywhere.

## Gems of thought

**TOMORROW**

That to-morrow starts from today and is one day beyond it, robes the future with hope's rainbow hues.

—Mary Baker Eddy

Often do the spirits
Of great events stride on before the events,
And in today already walks tomorrow.

—Samuel Taylor Coleridge

Every tomorrow has two handles. We can take hold of it with the handle of anxiety or the handle of faith.

—Henry Ward Beecher

I am not afraid of tomorrow, for I have seen yesterday and I love today.

—William Allen White

Thinking tomorrow's thoughts today is one kind of future life.

—Christopher Morley

The man who wastes today lamenting yesterday will waste tomorrow lamenting today.

—Philip M. Raskin

---

One-sixth of Canada's population was affected and from 30,000 to 45,000 died in the 1918 influenza epidemic; in the world more than 20,000,000 persons died in the epidemic.

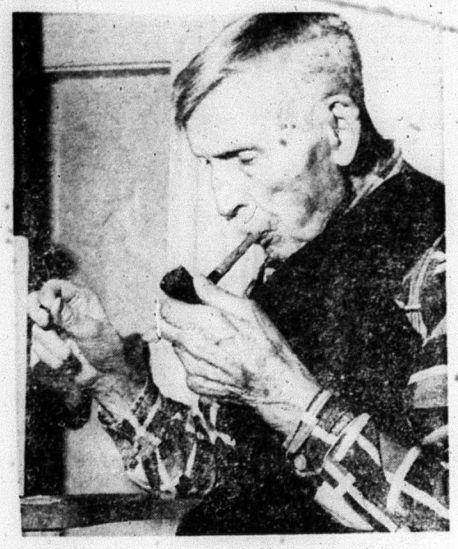

Centenarian Joseph G. Parenteau, a retired Yamaska West, Que., farmer who will be 104 years old on March 1. Mr. Parenteau started smoking a pipe 90 years ago, he is still doing it today and he says it has never had any ill effects on his health.

# Editorials

(THESE ARE NOT NECESSARILY THE VIEWS OF THE EDITOR OF THIS NEWSPAPER.)

## Etiquette and the police

Empire-Advance, Virden, Man.

Things used to be so simple in the police force.

A constable looking for a promotion had several rather obvious courses open to him. He could watch for a chance to distinguish himself under fire or perhaps track down a much-wanted criminal all by himself. And, of course, if he could demonstrate qualities of leadership or administrative ability, chances are he was bound for the higher echelons of the force.

Well, it's not quite that simple any more, at least in the Ontario Provincial Police.

Etiquette is the new element injected into machinery that churns out senior officers.

Last year officers from the rank of sergeant up were invited to join in a competition for promotion. Of 86 who wrote essays on how they figured the force would develop in the future, half were weeded out. An exam. on administration later cut the number to 25.

They went on to a course that includes instruction in the British Army code of personal manners.

Among the things taught are how to act at a cocktail party when ladies are present (don't drink too much); which wines to pick for a party in the mess; subjects to avoid (religious and political topics) in conversation in the mess.

They learn that lumps of sugar are never plucked from the bowl with the fingers (use tongs or a clean spoon); tea should never be sipped from a spoon, and that bread should be broken with the fingers, never cut.

They also learn something about calling cards but that's rather academic, the assumption being that such cards won't take the place of summonses.

The implication seems to be that two officers being equal in all other abilities, deportment in social circles could be the key to whch one gets the promotion.

There are undoubtedly a lot of hard-bitten policemen who will scoff at the whole idea. But as long as the question of etiquette is kept in proper balance, it's difficult to see anything wrong with efforts to teach formal manners to officers of the law.

London's Bobbies have demonstrated that it's possible to be both polite and efficient when it comes to law enforcement.

✦ ✦ ✦

## "Big brother" thinks for us

The Lacombe Globe, Alberta

Albertans can go to bed these nights comforted by the thought that their morals and opinions are carefully protected by a keen eye for propriety.

Latest champion of our thinking is Mr. Peter Elliott, chairman of the Alberta liquor control board who has such a high opinion of the morality of Albertans that he refused Seagram Distillers the right to show their world-famous collection of paintings in Edmonton.

In the face of considerable opposition, the paintings will now be permitted here, providing their sponsorship is not ostensibly displayed.

Bully for Mr. Elliott. Not for him to be hoodwinked by those eastern Canadian sharpies as to their reason for wanting to display the paintings of Canada's greatest artists. He knows it's not for art alone, and he's not going to permit us to be duped by such guile.

Mr. Elliott will be a busy man in his witch-hunt to prevent companies from advertising their wares by insidious methods. There's an aquarium in Calgary, a memorial arena in Lethbridge, a meeting-house in Edmonton . . . all popular and enjoyed by Albertans, but their sponsorship is suspect.

This whole inane situation would be cleared up if the government would recognize that advertising by breweries and distilleries does already exist in the province, and legalize the practice.

✦ ✦ ✦

## National virtue

The Peterborough Examiner

About 3,000 Canadians are monthly deceived by forgeries of one kind or another. Trustingness is obviously a national virtue, and at this rate it will not take long to deceive all the wage-earners in the country; less than 200 years, in fact. (We cannot conceive of there being 3,000 repeaters who are deceived every month — but with the gullible, you never know).

Meanwhile, how do we stop forgery and deception? A standard cheque form? What better way could there be to raise new taxes? If each cheque form was required to have a stamp duty of, say one cent, and had to be a standard design, we could cover the costs of education and cut out forgery at one blow.

The great puzzle is why Canadians are such suckers for forged and counterfeit American money. With all the fuss that Walter Gordon is making about Yankee dollars in Canada, one would think that it would be worth more than one's life to accept this currency. But accept it we do—and about $750,000 of it is forged.

✦ ✦ ✦

Food fads change frequently, each promising a slim sylphiike figure after a period of semi-starvation or a few weeks of eating some single food. Although a faddist diet may lead to weight reduction, it may also affect the health through a lack of essential nutrients. A physician is the only safe authority to consult about superfluous fat and his prescription would be suited to the individual.

ILLUSTRATION BY F. KHOOR

Fencher was white as a ghost and shaking like a leaf in his ragged overalls. Henry Hankins yelled at him: "For the last time—tell the truth—admit you did it!"

# The Liar

A SHORT SHORT STORY

BY

W. L. HEATH

"WILL FENCHER is the only one, Sam," the preacher said. "Out of a hundred and nine people in Higgins Ferry, Will Fencher is the only one who won't come to church. And of the whole lot, he's the one that needs it most."

He shook his head, watching the quill at the end of his fishing line float towards a rotten log that stuck out from the bank. We were fishing for catfish down at Crows Point.

Preacher Brooks was new in Higgins Ferry, but he'd done a fine job of preaching and converting in the six months he'd been there. He was a young man with a voice that made the pine walls of that little church rattle when he got wound up.

The preacher took his religion mighty serious, and he stuck to the word of the Bible the way a good hound dog will stick to the scent of a coon's trail. To him there wasn't ever any doubt what was right and what was wrong—it was all down there in black and white, and he followed it to the letter. He couldn't abide sin in any form, no matter how little it might be. I've heard him say to me, "Sam, sin is like Johnson grass. Once you let it get a start it'll ruin your whole crop before you can get shut of it. You've got to hoe it out early. Dig it up by the roots. A little sin like lying is the roots of big sin."

I guess that's how he looked at Will Fencher—Johnson grass that he couldn't hoe out; and afraid that it would ruin the whole crop.

Will Fencher was a liar. He was a habit liar if there ever lived one, and everybody knew it and despised him for it. It seemed like he just couldn't tell the truth if he wanted to. His wife was a good enough woman. She was a hard worker, and on Sundays she scrubbed those five kids of hers and took them to church. But not Will. All he wanted to do was sit out in front of Cuppy's store and tell a lot of outlandish lies about his dogs, while his fields went fallow.

"That's the worst of it, Sam"—the preacher went on—"his eternal lying." He pushed his hat back and wiped the sweat off his face.

"It's a sin, Sam. A sin and an abomination to lie." He shook his head again. "I've done all I can to get him in the church, and he won't come. Now I just want to get shut of him. Get shut of him." He yanked his line out of the water and splashed it in above the log.

"What's the matter with the catfish today?"

"They don't seem to be biting," I said.

On the sixth of September a terrible thing happened. There was an old man—Uncle Sid Phillips, they called him—that lived alone down on the river. Uncle Sid was a sort of hermit, but everybody knew him and liked him.

On the afternoon of the sixth, Henry Hankins went down to the river to set out a trotline, and on his way back he stopped by Uncle Sid's cabin to see how the old man was getting along. He found Uncle Sid lying on the floor, dying. Somebody had hit him on the back of the head.

Henry hitched up a mule and brought the old fellow to town as fast as he could, but there's no doctor in Higgins Ferry and Uncle Sid died before we could get one from Morgan. But before he died he managed to tell us a few things. He didn't know who had hit him, but he said it happened about ten o'clock in the morning, and he thought the man had robbed him. When we looked in the shoe box under his bed, the thirty-five dollars that was supposed to be there was gone. It was robbery, all right—and murder. Everybody was pretty riled up.

Late that afternoon we were all crowded around the front porch of the Hankins' house, where they had brought Uncle Sid, when Webb Harris came riding up, his horse in a lather. He jumped off and ran up to the porch:

"Jess Higgins says Will Fencher bought a mule from him today and paid thirty five dollars for it—cash!"

I slipped off the porch and around to the back of the house to my buggy. There wasn't but one man in Higgins Ferry that could stop a lynching, and that was the preacher.

But when I got to his house, the preacher was nowhere to be found.

I drove back to town as hard as I could, and when I got there they already had Will Fencher. The whole town was around on the south side of Cuppy's store, under the big elm tree. Fencher was standing up in the back of a wagon bed, white as a ghost and shaking like a leaf in those ragged overalls of his. Around his neck there was a rope. That didn't surprise me; I expected that. What did surprise me, though, was to see the preacher standing at the edge of the crowd with the queerest look on his face you ever saw. And he wasn't moving a hand to stop them.

Webb Harris and Henry Hankins were up in the wagon beside Fencher. Henry was talking:

"For the last time, Fencher, admit it. Tell the truth for once in your life."

Fencher shook his head and his Adam's apple worked up and down. "I didn't do it, I tell you! I was plowing in the north quarter all morning."

It was quiet for a minute, then somebody in the back yelled. "He's lying! He never told the truth in his life! You know that, Henry!"

I looked at the preacher. He was almost as white as Fencher, and he was still staring at him with that queer look on his face. I didn't know what he was thinking, but I had a good idea, so I decided to take a shot in the dark. I don't like to see a man lynched—not even a guilty one.

I eased over beside the preacher.

"You know, Preacher," I said in a low voice, "sometimes a man can sin just by keeping his mouth shut."

"For the last time, Fencher," Henry said again. "Tell the truth once before you die."

"Hang the lying murderer!" somebody yelled.

I saw the preacher lick his lips.

Webb Harris reached for the reins and drew back to lash the mule.

"Wait a minute, Webb! Hold it!"

The preacher walked out and took the reins away from Webb. Then he climbed into the wagon and looked around at the crowd. Everybody was quiet. Then he looked at Fencher.

"For once in his life he's telling the truth, folks," the preacher said. "Fencher didn't kill Uncle Sid. He was plowing in the north quarter like he said. I know 'cause I saw him there."

Well, it turned out that was the truth—Fencher didn't kill Uncle Sid. They caught an escaped convict near Morgan the next day in one of Uncle Sid's boats, and he still had the thirty-five dollars in his pocket.

Fencher is a good Christian now. I don't believe he's told a lie since that day, and he's at church every Sunday. But to me the best part of it all was the way the preacher took his lesson — the lesson that there's a lot more in the Bible than is printed there in black and white; and one of those things is Mercy. Justice, yes, but mercy, too.

You see, the preacher lied that day to save Will Fencher. He never saw Fencher plowing. He was with me all that morning, fishing for catfish down at Crows Point.

## FOR SALE

**FOR SALE**—Genuine Surge Milker Parts at the farm of Leslie Blakely, phone 473-2643, Madoc 14-tf.

**FOR SALE**—5-roomed House in Madoc Village. Reasonable. Phone 473-2438, Madoc. 21-3

**FOR SALE**—1954 Mercury. Apply Cleve Mulrooney, phone 473-2470, Madoc. 22-2

**FOR SALE**—Purebred Hereford Registered Cows. Apply Norman Whytock, phone 473-2422, Madoc. 22-3

**FOR SALE**—Two registered Polled Hereford Bulls, 20 and 24 months old. Apply J. H. Atkinson, phone 473-4136, Madoc. 23-2

**FOR SALE**—We deliver sand, gravel, crushed rock, sod-free top soil, fill. Apply Mike Quinlan, phone 473-2821, Madoc. 16-12

**FOR SALE**—Four Beds, two double, one three-quarter and one single. Apply Elvin Holland, Crookston, phone 473-2782, Madoc. 23-1

**FOR SALE**—1953 Pontiac, 4-door, good running order, good tires. Apply to Elvin Holland, phone 473-2782, Madoc. 23-1

**FOR SALE** — New Saw Chains for McCullough, Home-Lite, Pioneer and other makes. $11.00 and up. Jardine Hardware, Tweed, Phone 478-2110. 33-tf

**FOR SALE**—9 room Home, roxtex stone siding, 2 bathrooms, never-failing well supplied through house, cistern, oil furnace, all conveniences, barn or garage, pleasant back yard. 52 Prince Albert St., phone 473-4170, Madoc 17-tf

**FOR SALE**—Used Hay Equipment—McKee Harvester and Box, $900.; Case 133 Baler, $895.; New Holland S77 Baler, $595.; Allis Chalmers Baler, $595.; International 45 Baler, $695.; Ford Dearborn Rake, $295.; Massey No. 11 Rake, $225.; Case Rake on rubber, $225.; Massey Dynabalance Mower, $395.; New Idea Mower, $285.; Ferguson Mower, $125.; Roller bearing Wagon, $70.; Cut down Wagon, $15. Ketcheson Farm Equipment, Foxboro, Ont. 23-1

**FARM FOR SALE**—50 acres, 25 under cultivation. Located four miles north of Marmora. Steel-roofed bank barn with hydro. Cement bunker silo, aluminum roofed drive shed and hen house, good well, three bedroom insul-brick house with bath and oil furnace, wired for electric range and dryer. Good road, school bus at door. Apply to Stan. Brooks, R.R. 2, Marmora. 23-2

## NOTICE TO CREDITORS

Creditors and others having claims against the estate of WELLINGTON EARL HOLLAND, late of the Village of Madoc, in the County of Hastings, Esquire, deceased, who died at the City of Belleville, on the 14th day of April, 1964, are notified to send to the undersigned solicitors for Elvin Holland and Elmer J. Wood, the Executors of his estate before the 20th day of June, 1964, particulars of their claims in writing, after which last date they will distribute the estate amongst the persons entitled thereto having regard only to the claims of which they then have notice, and they shall not be liable for any part of the estate so distributed to any person of whose claim they had not notice at the time of such distribution.

Dated at Madoc, Ontario, this 27th day of May, 1964.

**White & White, Madoc, Ontario.**
Solicitors for the Executors 21-3

## NOTICE TO CREDITORS

Creditors and others having claims having claims agains tthe estate of JOHN BAILEY, late of the Township of Madoc, in the County of Hastings, farmer, deceased, who died at the Township of Madoc, on the 26th day of May, 1964, are notified to send to the undersigned solicitors for Robert Bailey, the executor of his estate, before the 30th day of June, 1964, particulars of their claims in writing, after which last date he will distribute the estate amongst the persons entitled thereto, having regard only to the claims of which he then has notice, and he shall not be liable for any part of the estate so distributed to any person of whose claim he had not notice at the time of such distribution.

Dated at Madoc, Ontario, this 8th day of June, 1964.

**WHITE & WHITE, Madoc, Ontario.**
Solicitors for the Executor
23-2

**FOR SALE**—House 20x20 ft. on lot 20, con. 9, Madoc township. Mover to pay any property damage. Apply Bruce Cannifff, owner. 23-1

## WANTED

**WANTED**—Increase your income. You can earn up to $3 per hour selling Rawleigh Products full or part time. Write Rawleigh, Dept. F-272-16, 4005 Richelieu St., St. Henry, Montreal.

## FOR RENT

**FOR RENT**—Modern House on Livston Street. Two bedrooms, bathroom, full basement. Phone 473-4188. 18-tf

**FOR RENT**—2 Apartments, with 3-piece bath, in Wright block. Apply Archie Pitt, phone 473-4097, Madoc 45-tf

**TO RENT**—A country House 4½ miles west of Madoc. Hydro, hot and cold water. Phone 473-2557, Madoc. 23-3

## AUCTION SALE

Of Household Effects
Estate of the Late
**Sylvia Richmond**
Prince Albert Street
**Village of Madoc**
**SATURDAY, JUNE 13th.**
1 o'clock p.m.
**TERMS - CASH**
Lorne Bailey, Owner.
Philip Rivers, Auctioneer
Phone 473-2926, Madoc
21-3

### DEPARTMENT OF PUBLIC WORKS OF CANADA TENDERS

Sealed Tenders addressed to "Office Manager, Ottawa District Office, Department of Public Works, 1010 Somerset St. W., Ottawa 4, Ont., and endorsed "TENDER" for the supply of all Labour, Material and Equipment neccessary to carry out the cleaning services on a contract basis at the Post Office Building, Sydenham, Ont., will be received until 4.00 p.m. on June 19, 1964.

Plans and specifications and forms of tender can be seen, or can be obtained through Mr. Bernard Payette, District Manager, P. & B.M., Ottawa District Office 1010 Somerset Street, West, Ottawa, Ont.

To be considered, each Tender must be made on the printed forms supplied by the Department and completed in accordance with the conditions set forth therein. The lowest or any tender not necessarily accepted.

G. E. Gaudreau, Office Manager.

## TENDERS

Sealed tenders, clearly marked as to contents will be received by the undersigned until 12 noon, June 22, 1964, to supply the required grade of Oil for the following schools of Huntingdon T.S.A. for the coming school year, 1964-1965: S.S No. 15 (Irish Settlement); S. S. No. 10 (White Lake); S. S. No. 12 (Ivanhoe); U.S.S. No. 3:21 (West Huntingdon); S.S. No. 5 (Moira).

State in your tender if servicing of the various furnaces and stoves is included. For further information contact the board or secretary. Lowest or any tender not necessarily accepted.

Elvin Holland Sec.
22-2 Crookston.

## TENDERS

Sealed tenders, clearly marked as to contents will be recived by the undersigned until 12 noon, June 22, 1964, for the position of Janitor in each of the following schools of Huntingdon T.S.A.: S.S. No. 15 (Irish Settlement); S. S. No. 10 (White Lake); S.S. No. 12 (Ivanhoe), U.S.S. No. 3:21 (West Huntingdon); S.S. No. 5, (Moira).

Duties to be effective from Aug 1st, 1964, to July 31st, 1965. A list of duties may be obtained from any member of the board and the secretary. Lowest or any tender not necessarily accepted.

Elvin Holland, Sec.
22-2 Crookston.


DEAD STOCK SERVICE

We pay up to $25.00 for dead, old and crippled farm stock according to size and condition. Decomposed and small animals removed free of charge

Cash Paid At Time of Pickup
Phone Collect
Peterborough 742-8827
24 Hr. Service—7 Days a Week

**NICK PECONI**
Box 21, Peterborough, Ont.
Gov. Licence No. 280-C-63.


## MISCELLANEOUS


**CLUBS - ORGANIZATIONS**
Want a Special Coach for that Meeting, Game, Entertainment or any event.
PHONE
**FRANKLIN COACH LINES**
Marmora 472-2614
Madoc 473-4115


**QUEENSBORO NURSING HOME**—Licensed Certified Nurse in charge. Reasonable rates. J. H. Rauws, Prop., Phone 473-2224, Madoc. 36-tf

**EVEN THE BEST T.V. SOON BE**comes a useless piece of furniture with one improper service job. Buy with confidence where service is a fact, not a salesman's promise, at **Pigden's Radio and T.V.** Free home trial. Dial 473-2839, Madoc. tf

**STOVE and FUEL OIL**—For prompt delivery, phone Geo. Lummiss, Madoc 473-2944, Marmora 472-2322 Collect. Distributor for Cities Service Oil Co. tf

### NOTCHES ON THE SPEAR

During the pickerel spawning run, a young man was apprehended for spearing fish by Conservation Officers from the Napanee Division of the Department of Lands and Forests. On the long wooden handle were nine notches carved on it to signify the number of pickerel he had already speared.

Outlaws in the past carved such notches on their guns, but who would imagine that anyone in this day and age would be so proud as to advertise the wilful destruction of our natural resources.


# Crushed Rock

⅝ Size and under. Excellent for driveway or Cement work.

Ask for quotation, in pile or spread.

**MURRAY SMITH**
Madoc, Ont.


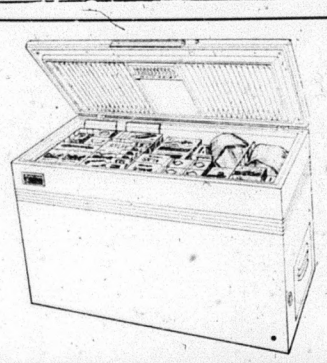


# KELVINATOR FREEZERS

THE MOST COMPACT
FEATURE-PACKER FREEZER ON THE MARKET

FIVE FREEZING SURFACES—SIDES, ENDS AND BOTTOM.
FOAMED IN PLACE INSULATION—stronger and more efficient
PORCELAIN FINISHED LINER—WILL NOT RUST OR PEEL
POLARSPHERE UNIT—50 YEARS' EXPERIENCE WENT INTO THE DEVELOPMENT OF THIS UNIT
REQUIRES LESS FLOOR SPACE—18 cu. ft. box only 51" long
FOOD SPOILAGE WARRANTY—$200. WORTH OF PROTECTION
SOLD BY THE ONLY COMPLETELY INDEPENDENT SALES AND SERVICE STORE IN THIS AREA

**WILSON REFRIGERATION**
PHONE 473-2368 MADOC

| | | |
|---|---|---|
| IGA Choice Peas | 15 OZ. TINS | 7 for $1. |
| IGA Beans & Pork | 15 OZ. TINS | 8 for $1. |
| Hunts Catsup | 11 OZ. BOTTLES | 6 for $1. |
| 2c OFF WHITE - PINK - YELLOW Ballet Tissue | TWIN PACKS | 5 for $1. |
| ROYAL GOLD REG. or NIPPY Cheese Slices | 8 OZ. PKGS. | 4 for $1. |
| "MIX'EM and MATCH'EM FROZEN 5 VARIETIES Sunkist Punch | 6 OZ. TINS | 8 for $1. |
| 5 VARIETIES Allens Drinks | 48 OZ. TINS | 3 for $1. |
| IGA FANCY Tomato Juice | 20 OZ. TINS | 8 for $1. |
| LIBBY FANCY Fruit Cocktail | 15 OZ. TINS | 4 for $1. |
| GARDEN PATCH Whole Kernel Corn | 14 OZ. TINS | 7 for $1. |
| PEA OR VEGETABLE Habitant Soup | 15 OZ. TINS | 8 for $1. |
| IGA Evaporated Milk | TALL TINS | 7 for $1. |
| POUGH PACK Monarch Cake Mix | 9½ OZ. PKGS. | 6 for $1. |
| Surf Detergent | 40c OFF KING SIZE | $1. |
| IGA Foil Wrap | 25 FT. ROLLS | 4 for $1. |
| IGA WAXED PAPER | 100 FT. ROLLS | 4 for $1. |
| REG. OR CHUBBY KLEENEX | | 6 PKGS. FOR $1. |
| 29c RANGE PEEK FREAN BISCUITS | 8 OZ. PKGS. | 4 FOR $1. |
| COLOURED IGA MARGARINE | 1 LB. PKGS. | 5 FOR $1. |
| GIANT SIZE PEPSODENT TOOTHPASTE | | 2 FOR $1. |

We reserve the right to limit quantities.
Food prices effective June 10 - 11 - 12 - 13

TABLERITE—CANADA'S FINEST QUALITY RED or BLUE BRAND BEEF

| | |
|---|---|
| Blade Bone Removed Blade Roast | lb. 39c |
| Short Rib Roast | lb. 45c |
| Cross Cut Rib Roast | lb. 49c |
| Boneless Shoulder | lb. 49c |

COMBINATION DOLLAR DAY OFFER
One 1-lb. pkg. TABLERITE WIENERS
One 1-lb. pkg. Skinless TABLERITE SAUSAGE
One 6 oz. pkg. sliced TABLERITE BOLOGNA — ALL FOR $1.
Whole - Split or Frenched PORK TENDERLOIN lb. 99c

"BURSTING WITH JUICE"

| | |
|---|---|
| Size 138's SUNKIST ORANGES | 3 doz. $1. |
| A TASTY TREAT Bing Cherries | lb. 39c |
| PRODUCE OF U.S.A. Bunch Carrots | CANADA NO. 1 GRADE 2 bunches 29c |
| ONTARIO NO. 1 GRADE Cucumbers | 2 for 29c |

| | |
|---|---|
| HOSPITALITY APPLE PIE Save 10c | each 39c |
| CINNAMON ICED LOAF Save 2c | each 31c |
| DEMPSTER'S LEMON PUFFS Save 4c | pkg. 41c |

FREE GIFTS or EATON MERCHANDISE CERTIFICATES FOR IGA TAPES

EXTRA This Week a total of $36.00 in bonus tapes

RECEIVE EXTRA $10. BONUS TAPE—
Westinghouse 40 - 60 or 100 watt LIGHT BULBS twin pack
IGA Pink Liquid DETERGENT 24 oz. con.
RECEIVE EXTRA $6. BONUS TAPE—
KOTEX REGULAR pkg. of 12

RECEIVE EXTRA $4. BONUS TAPE—
JAVEX BLEACH 64 oz. container
RECEIVE EXTRA $2. BONUS TAPE—
Polar King Frozen CHIP STEAKS 4 oz. pkg.
Produce of U.S.A. No. 1 Grade CELERY HEARTS each
Freshly Ground MINCED BEEF any pkg.

# NORTH HASTINGS REVIEW

$2.50 PER YEAR U.S. $3.50 | Authorized as Second Class Mail, Post Office Department, Ottawa. | MADOC, HASTINGS COUNTY, ONTARIO JUNE 18, 1964 | Number 24 | Established April 6, 1877


## HOUSEWIFE

The auction committee has been quite busy, picking up articles, holding meetings and arranging the big sale. We are still in need of household articles. Any old dishes around the home? A number of housewives have been real generous in giving up items to make the sale a success, but there is still lots of room at the arena and we wish you to just look around the house once again and phone 473-4223—473-2400 for pick-up. There is also a number of women on the phones asking for items. The funds raised by the sale will be used for supervised recreation for the children of Madoc and district. So help us to help your children to enjoy sports in Madoc and area.

## BIRTH

GORDON—To Mr. and Mrs. Bill Gordon (nee Miriam Spencer), at Belleville General Hospital, on Thursday, June 11th, a son, Anthony John Robert, brother for Jamie, Chuck and Eric.


## Strawberry Supper

Will be held at

ZION UNITED CHURCH, MALONE

**Thursday, June 25th**

FULL COURSE MEAL

STRAWBERRIES AND ICE CREAM

Starting at 5.30 p.m.

ADMISSION:

Adults $1.00 Children 12 years and under 50c

## Roast Beef Dinner

AND STRAWBERRY SHORTCAKE

on

**Tuesday, June 23rd**

Starting at 5.30 p.m.

Under auspices of St. John the Baptist Guild and W.A.

in

MASONIC BANQUET HALL

Admission: Adults $1.50 Children 50c

FROM JUNE 22 TO SEPTEMBER 5

## Brewers' Retail

MADOC

WILL BE OPEN

MONDAY TO FRIDAYS

10:00 A.M. TO 6:00 P.M.

OPEN TO 9:00 P.M.

SATURDAYS

BREWERS' WAREHOUSING COMPANY LIMITED

Operators of Brewers' Retail Stores

## On Sale

14 PAIRS MEN'S SUMMER PANTS

In Beige and Grey Shades

Sizes 30 - 32 - 34 Waist Measure

Regular Prices $12.50 to $14.95

ON SALE $5.95

18 MEN'S VESTS

Taken out of suits when selling them

Sizes 36 to 44

ON SALE $1.00

No Alterations

**Geo. West**

MEN'S and BOYS' WEAR


## OUR HIGH SCHOOL

Well, the last days have come! The great EXODUS from school was made painlessly on Tuesday when grades nine to twelve finished their last exams, turned in their books and received the refund of their Caution Fees. We hope they won't spend it all in one place!

The Staff are busily marking papers so that all results will be in the hands of the students by June 26. The results will appear in this paper on July 2.

Next week Lesley Brintnell and Gordon Pitts, of XIIA will be attending the United Nations Seminar at Queen's University, Kingston. We look forward to hearing their interesting reports this fall.

On June 27, Cadets Kelvin Chambers, Paul Bolyea, Jim Wark, Bob Hachey and Frank Sedore leave for two months' training at Camp Ipperwash. We understand that this means both hard work and good fun.

The two lucky students chosen from Grade XI for the two-week Leadership Training Course at Lake Couchiching are Bonnie Cassidy and Daryl Kramp. This is a very popular course and we are sure Bonnie and Daryl will enjoy it very much.

To continue now with summer plans of some of our Staff—Mrs. Mary Cox will be marking French Authors, while Mr. Jim Cox will be marking Botany. Mr. Dave Boddle is taking a course at Queen's University. Mrs. Irma Downey will be in Toronto for the Home Economics course for Intermediate Certificate given at the Danforth Tech. Also in Toronto will be Mrs. Muriel Fleming for the O.C.E. course in Occupations, Type B Certificate, and Mr. Ross Fleming for the final course in Boys' Occupations, and Miss Ada Adams for the OSSTF Latin Refresher Course.

We have heard of two or three interesting trips also. Mr. Owen Weaver is driving down Mexico way as soon as school closes to study at the University of Mexico and complete his degree this summer. With him will be Mr. Wayne Lindsay, Mr. Kelvin Fox and Mr. Darrell Devolin, who will be studying at the University of Mexico also. Mr. Weaver will be joined by Mrs. Weaver at the close of the course and they plan to do considerable sightseeing on the way home.

Your writer plans to fly to Cairo, visiting Egypt, the Holy Land, Turkey, Athens, Corinth, the islands of the Aegean, Rome and Naples. She is looking forward to seeing her little adopted Italian boy, Maurizzio Fedi, in Naples. She hopes to get many good pictures in Rome and Pompeii of the Ancient Roman civilization.

And now, a good summer to all. Until September, then, farewell.

## WALLACE HAVELOCK ROBB, MODERATOR OF SEMINAR

Wallace Havelock Robb, Canada's foremost poet on Indian Folklore, was the Moderator of the weekend discussion group seminar held at the Madoc Art Centre on June 12th-14th. The topic was, "Poets, Saints and Politicians."

This was the first of a series of weekend seminars on a residential basis similar to what is provided in the colleges of England and Europe. No exceptional qualifications or special standards are required, although persons with both these qualifications attended. The purpose of these weekends is to provide the opportunity for persons of all ages and all walks of life to come together with the objective studying some aspect of current community life in Canada.

Among those who attended were: Garth Hopkins, associate editor of the Financial Times, Montreal, and Mrs Hopkins, Mr. Clyde Bell, editor of the Tweed News, Mrs. Jim Watson and Mrs. Jean Duffin, Madoc, Charles Andrew Tupper, Foxboro, Mrs. Wallace Robb and Joseph Robb, of Kingston. Rand Freeland, of Fantasy Farm, Toronto, Maria Kortesz and Joseph Holmy, Budapest, Hungary, and Helen Atars, Riga, Latvia.

The most significant fact of the weekend as indicated by one of those who attended was that persons of many different backgrounds of various races, creeds and political beliefs could come together to discuss objectively things that are often taken for granted in Canada.

## OBITUARY

### MRS. J. EARL WHITEMAN

In failing health for the past year and a half, Mrs. Mary Beatrice Whiteman, of R.R. 3, Madoc, died at the Villa Private Hospital in Thornhill, Ontario, on Sunday. She was in her 60th year.

Born at Flinton, Ont., she was the daughter of the late Mr. and Mrs. John Johnston. She received her education in Cooper. She had lived in the Madoc area for the past fifty years and previous to that in Flinton.

Mrs. Whiteman was a member of the Cooper United Church and the Cooper and Remington Women's Institute. She was a past mistress of Queensboro L.O.B.A., and was a very well known and highly respected member of the community.

Surviving besides her husband are three daughters: Mrs. F. (Helen) Walker, Richmond Hill; Mrs. W. (Gwen) Argue, Richdale; Mrs. L. (Wilma) Bedore, Marmora, and two sons, Royce E., of Oshawa, and Clifford B., of Cooper. Also surviving are three sisters, Mrs. E. (Gladys) Trotter and Mrs. R. (Nettie) Trotter, both of Cooper; Mrs. R. (Nellie) Scarlett, of Willowdale; three brothers, Neil Johnston, Queensboro, Earl Johnston, Glen Miller and Wilfred Johnston, Madoc Township, and 12 grandchildren. She was predeceased by one brother.

The funeral was held on Wednesday afternoon, June 17th, from the MacKenzie Funeral Home, Madoc to Cooper United Church where service was conducted by Rev. G. Ambury. The church was filled to capacity by the many relatives and friends in attendance and there was a profusion of beautiful floral tributes attesting to the high esteem in which the deceased was held.

An L.O.B.A. service was conducted in the Funeral Home on Tuesday evening and was under the direction of Lodge No. 1193, Madoc.

Bearers were: Albert Fox, George Graham, Gordon Chapman, Fred Rollins, Lynn McCoy and Earl Ferguson.

Interment took place in Cooper Cemetery.

## DEATH

AVERY, Charles Edgar—Of 151 West Mall, Etobicoke, in his 45th year. Suddenly as a result of a car accident, Wednesday, June 10th, 1964. Beloved husband of Margaret Melway and father of Leah (at home). Beloved son of Mrs. Florence Avery and the late George Avery, of Belleville. Dear brother of Beatrice Mrs. Frank Riddell, Islington, Viola (Mrs. William Pickett), Collins Bay, Freda (Mrs. Ralph Allison), Belleville, Lorraine (Mrs. Edgar Luffman), Belleville, and John F. Avery, Belleville.

Mr. Avery rested at the Fleuty Funeral Home, Cooksville. Funeral on Saturday, June 13th. Service in chapel 1.30 p.m. Cremation St. James Crematorium. Casket will be closed.

## COMING EVENTS

HOME BAKING SALE WILL BE held on Saturday, June 27th, under auspices of O'Hara's Community Centre, in Bob McCoy's store, starting at 2 p.m. Proceeds for charity.

BAKE SALE SPONSORED BY Cooper United Church Women, on Saturday, July 4th, in Mrs. Crawford's vacant store, beginning at 12 o'clock noon. 24-2

CENTENNIAL TEA WILL BE held at the West Wind Motel, under auspices Actinolite United Church Women, on Wednesday, June 24th, from 2 to 5 p.m. Admission 35c.

MADOC CHAPTER ORDER OF the Eastern Star, 113, Madoc, will attend Church Service Sunday, June 28, 1964, at St. John the Baptist Anglican Church. Members will meet outside Church at 10.30 a.m. Visitors welcome. Mrs. Pat. Lloyd Worthy Matron. 24-2

THE PUBLIC IS INVITED TO THE 12th Annual Opening and Community Art Festival to be held at the Madoc Art Centre on Trans-Canada Highway No. 7, on June 26th, 27th and 28th, with Folk Dancing and Music and Colourful Arts and Crafts Exhibitions. See your local store for further information. Adults $1.00, children free.


## THE KING AND HIS COURT

FAMOUS FOUR-MAN TEAM

STARRING EDDIE FEIGNER

World's Fastest Pitcher

Vs.

MADOC INTERMEDIATES

SATURDAY, JULY 4th - 8.30 P.M.

MADOC BALL PARK

Admission:

Adults $1.25, Children 50c Adults Advance Sale Price $1.00

Available any Member Softball Club

Fiegner has 30 styles of Pitching—Blindfolded, Behind his back, Between his legs, etc.

## Announcement

Our Madoc Office will be

**CLOSED**

on

**Saturday Mornings**

Commencing July 1st to September 7th

**Lombank Finance Ltd.**

Mel. Blackburn, Manager.

## Plaza - Marmora

SHOW TIMES—MON. to FRI. 1 SHOW - 8.15 ONLY

SATURDAY—7.00 - 9.00 —SATURDAY MATINEE 1.30

NOW PLAYING

Marlon Brando, Trevor Howard

This is one of the great motion picture classics of all time. This brand new version of the now famous story with its brilliant cast and all the color of the south sea islands splendor leaves nothing to be desired. You will long remember this fine motion picture.

ONLY ONE SHOW EACH NITE—8.15 P.M. INCLUDING SAT. EVE

SAT. MATINEE 1.00 P.M. SHARP

ADULTS 75c STUDENTS 60c CHILDREN 30c

USUAL MATINEE PRICES

NEXT MONDAY, TUESDAY & WEDNESDAY

UNAVOIDABLE CHANGE FROM CALENDER LISTING

**"COME FLY WITH ME"**

(C'Scope & Color)

Hugh O'Brien, Delores Hart

A laugh-filled comedy with added mixtures of romance and foreign intrigue.

NEXT THURSDAY, FRIDAY, SATURDAY

UNAVOIDABLE CHANGE FROM CALENDER LISTING

**"ENSIGN PULVER"**

Cinemascope and Color.

Burl Ives, Robert Walker, Tommy Sands

The hilarious sequel to the naval hit, "Mr. Roberts" that will keep you in stitches.

Coming TUESDAY Midnite, June 30th.

PRE-HOLIDAY HORROR — DOUBLE FEATURE

**"MINOTAUR"**

**"SNAKE WOMAN"**

(Adult Entertainment)

Plaza Theatre Calendars available at the Beamish Store, Madoc.

# SUGAR and SPICE

By Bill Smiley

**Dear Old Dad**

Probably the biggest piece of pure poppycock on our calendar is the Sunday in June designated as Father's Day.

It is almost as silly as celebrating the birthday of Queen Victoria (on the nearest Monday), or adopting that pretty, but uninspiring thing, the maple leaf, as our flag symbol.

That's because, like queen's birthdays and flags, fathers are anachronisms, things that belong to the dear, dead past of empires and gallantry and family solidarity.

The empire has disappeared, the flag has become something to quibble about, and fathers have turned into cartoon characters.

We have become increasingly a mother-dominated society. But in trying to prove that Mom doesn't have clay feet, we have casually accepted the theory that father has a dough head.

**The word "father" is never used any more, as a term of address. The only place it crops up is in socialogical and phychological terms, such as "father image" or "father figure."**

It's been a wild swing of the pendulum, and it is a sad and bitter thing, this degeneration from Father to Daddy, but I can't help pointing out that we have brought it upon ourselves, chaps.

The Trojans opened the gates and dragged in that big, wooden horse. The Arab let the camel stick his nose into the tent, to keep warm. Father achieved the same end by relinquishing the purse-strings to that brave, little woman with a heart of gold and a will of iron—Mom.

Next, he began to listen to a lot of third-rate tripe, mostly in the form of articles in women's magazines. Thus, he fell prey to such clap-trap as "family-togetherness," and "being a pal" to his children, and "talking things out" with his wife.

Then, under the bullying of his wife and the relentless heckling of his children, he forsook principles for possessions, and happily hopped aboard the treadmill of proving that he could bring home as much bacon as the poor, harassed, coronary-bound character next door.

Slaving like a pit pony, and attacked for it by his family, he was still expected to help with the dishes, mow the lawn, entertain at parties arranged by his wife, and drive 300 miles on weekends to visit relatives.

Thus, the comfortable paunch which was a measure of Father's success became Dad's pot-belly, a sign that he wasn't doing his 5BX. Thus, Father's ominous look and cuff on the ear became Daddy's whine that he would cut off the allowance. Thus Father's majestic carving of the family roast became Dad's inept spooning out of the meatballs smothered in canned mushroom soup.

**Not a pretty picture? Right. What are you going to do about it, Jack? Will you join me in trying to convert dithering Daddy into fearless Father?**

Shall we grow beards, get rid of the blubber, pound the kids once a week, and tell the old lady we're going fishing when we damnwell feel like it?

What's that? You agree, and you'll join the movement on Monday, but right now you have to help Mom do the shopping? All right. Don't say you weren't asked.

## CBC AND LOCAL ARTISTS FEATURE COMMUNITY ART FESTIVAL

Tom Kines, folk singer from the CBC, Ottawa, and Mrs. Edih Fowke, of Torono, are headlining the group of professional entertainers who are coming to the Madoc Art Centre for the 12th Annual Opening and Community Art Festival held at the Centre on Trans-Canada Highway, June 26th, 27th, 28th.

Local entertainers who are assisting in the programmes of Friday evening and Saturday afternoon include the following:

The Grant instrumental group, Madoc; Lorna Roy, Actinolite; St. John's Boys' Choir, Tweed; Carmen Burrison Cobourg; Mrs. Patricia Taylor, Picton; Misses LaChappelles, Stirling and students from the Rhoda Bain Ballet School, Trenton and Dorothy's Dance Studio, Smith's Falls.

In addition there are exhibits by the County of Hastings Historical Society and the Canadian Handicrafts Guild. Demonstrations of early pioneer skills will be shown by Mrs. Lillie Credicott and her quilting group from Actinolite, and Rosa Wolchok will demonstrate rug hooking. The James Boys will be doing log cutting, and Richard Oxley will demonstrate fly casting, archery craftsmanship.

A "Pop Art Exhibition" by K. Armand Flint, of Toronto, will feature the art exhibits including a painting valued at $5,000.

A history trail illustrating the history of Canada since Confederation is being set up for the children (and for adults, too). There will be boat rides on the river, with luncheon facilities on the school grounds. "Meet your friends at the Festival" is the slogan in anticipation of Canada's Centennial.


**Dead & Disabled Farm Stock Wanted**

HIGHEST CASH PRICES — PHONE COLLECT
NORWOOD 639-5887 or TWEED 478-6585

**B & D DEADSTOCK SERVICE**

ELSON and LAUTENBACH, Prop.

LICENCE NO. 289-C-64

**SMITH'S RADIO AND TELEVISION**



**NOW OPEN**
**QUINTE HEALTH FOODS**

Safflower Seed Oil
Safflower Oil Capsules
Sutton, Que. Health Breads
Stone-milled Whole Wheat Flour
Food Supplements
Natural Vitamins and Minerals
Herbs and Herbal Remedies
Vegetarian and Diet Foods
Pionier Instant Coffee—Caffein Free

279 N. Front St. WO 2-3668
Belleville On Hwy. 14, just South of 401.



**WELL DRILLING**
**Manse Donaldson**
FOXBORO, ONT.
WELLS FOR FARM, HOME AND INDUSTRY
FOR PRICES AND TERMS
DIAL BELLEVILLE WO 8-9431
ALL WORK GUARANTEED TERMS UP TO 36 MONTHS
CALL COLLECT

**Lifting a heavy load takes more than strength!**

**It takes "know-how" to lift it so you won't get hurt!**

Many strains, slipped discs and sprains have resulted from improper lifting

**If you have a heavy load to lift here's how to do it safely...**

.. look it over carefully to decide the best way to grasp it
.. place your feet close to it
.. get a good grip on it
.. bend your knees and keep your back straight
.. keep the load close to your body
.. be sure you can see past it

IF THE LOAD IS TOO HEAVY FOR ONE PERSON GET HELP!

**CIA Co-operators Insurance Association**
and
**Co-operators Life Insurance Association**



**mention our name in Cootamundra**

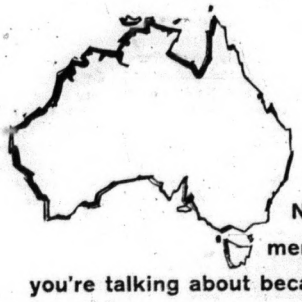

It's one of the greatest little towns in New South Wales. Next time you're there, mention Seagram's V.O. They'll know what you're talking about because the famous V.O. Canadians enjoy is enjoyed in Australia. And in 130 other countries.

Why? We believe the flavour of the whisky is the reason for the sale. V.O. is light—in fact it started the lightness trend. But V.O.'s lightness contains a brilliance of taste that is uniquely V.O. Try a bottle next time. You don't have to visit Cootamundra because you and V.O. are right at home.

**Seagram's V.O. is the largest-selling Canadian Whisky in the world.**

Seagram's V.O. CANADIAN WHISKY

## WILL UNVEIL HISTORICAL PLAQUE AT ACTINOLITE

On Monday, June 22nd, at 7.30 p.m. an historical plaque commemorating the founding of Actinolite will be unveiled in that community. The ceremony will take place on the grounds of the United Church. This plaque is one of a series being erected throughout the province by the Department of Tourism and Information, acting on the advice of the Archaelogical and Historic Sites Board of Ontario.

Monday's ceremony is being arranged and sponsored by the Actinolite United Church. Mr. Lloyd Price, clerk-treasurer of Elzevir Township, will act as program chairman. The plaque will be unveiled jointly by Mrs. Alice Parks and Mr. David Lockwood, longtime residents of the village. Also expected to take part in the ceremony are: Mr. Clayton A. McMurray, Reeve of Elzevir Township. Mr. Gerald Boyce, curator of the Hastings County Museum; Dr. G. F. G. Stanley, of the Royal Military College, Kingston, a member of the province's Historic Sites Board; Mr. Clarke T. Rollins, M.P.P. (Hastings East), and the Rev. James Payton, Jr., Minister of Actinolite United Church.

In 1853 Billa Flint, an enterprising lumber merchant, began construction of sawmills on the Skootamatta River. The village which sprang up nearby at first received the name of Troy, but was soon renamed Bridgewater. To the sawmills, Flint shortly added a grist mill, a planing mill, a tannery and a hotel of imposing dimensions. Flint represented North Hastings in the Canadian parliament from 1847 to 1851, and South Hastings from 1854 to 1857. He also represented the Trent Division in the Legislative council 1863-67; was Reeve of Elzevir for 21 years, Warden of Hastings in 1873 and a senator from 1867 to 1894, when he died in Belleville at the age of 89.

Bridgewater, 110 years ago, seemed assured of prosperity and rapid growth, an inference strengthened by the discovery of marble deposits in and near the community. The ready availability of this material led to several buildings being constructed of it, one of them a Wesleyan Methodist Church. It is a prominent and handsome landmark, and is believed to be the only church in Canada built of marble. Designed by a Belleville architect, A. J. Stapley, it was begun in 1864 and completed in 1866. The first resident minister was the Rev. Thos. Cullen (1836-95). His son, Thomas Stephen (1868-1953), born in the adjacent parsonage, became a gynaecological surgeon of international reputation.

By 1865 Bridgewater was a thriving village with a variety of small industries in addition to lumbering and quarrying. The discovery of gold in 1866, in the adjoining township of Madoc, led to a flurry of prospecting in Hastings County, and a find was even made at Bridgewater. Nothing came of this discovery, however, and it was not until 1883 that mining came to play a prominent role in the fortunes of the community.

In that year Joseph James began mining actinolite in the neighborhood. This mineral, related to asbestos, was used in the manufacture of roofing compound. It gave its name to the community, in place of Bridgewater, about 1895.

Bridgewater's misfortunes began when the railways bypassed it in favor of Madoc and Tweed, and it suffered a major disaster in 1889. On May 24 of that year, while most of the villagers were celebrating Queen Victoria's birthday, a fire destroyed much of Bridgewater. The church had to be re-roofed, and the steeple and gallery, also destroyed, were not replaced.

Today the passerby, if he is observant, can see many flat, grass-grown places, where buildings stood before fire or disuse claimed them. Actinolite is now a peasant rural community, though without the industrial stature envisaged by its energetic founder, Billa Flint.

## FARM ADVISER, WIFE RECEIVE TV SET

Farm organizations throughout the county of Hastings honored agricultural representative Sidney MacDonald and Mrs. MacDonald Friday night with a social evening and presentation in the Stirling community building.

Mr. and Mrs. MacDonald, who are being transferred to Huntsville at the end of June, were presented with a television set by the various farm organizations, Mrs. MacDonald received a bouquet of roses and their two small sons gifts of toy trucks.

Griffith Ketcheson, president of the county federation of agriculture, presided for the presentation, with Harleigh Hamilton reading the address. Kelvin Sharp and Kenneth McConnell made the presentation on behalf of the farm organizations.

The county women's institutes took advantage of the occasion to make a presentation to home economist, Miss Elizabeth Spouse, who is leaving the service at the end of June to take a teaching position in Montreal. Miss Spouse received a handsome combination desk clock and calendar and also a travelling clock.

Attended by approximately 300 persons, the evening was concluded with dancing and refreshments served by Junior Farmers.

## ST. PETER'S W.M.S.

The June meeting, held at the home of Mrs. Russel Lewis, was well attended.

Mrs. Allan presided, using a short poem as the call to worship. Hymn 581 was sung, with Mrs. Brett at the piano. The Devotional was taken by Mrs. Hailstone and Mrs. Blakely.

During the business period, it was decided to hold a bake sale on July Second at the home of Mrs. John Bailey. This will be a social gathering and visitors are very welcome.

Mrs. H. Stout took the topic, "The Presbyterian Church in Canada in India." She dealt with the Christian Mission in India in both the Bhil and Jhansi areas. Dr. Buchanan's work was also stressed. Mrs. Stout also gave a short report on the summer rally held recently at Gananoque.

We were privileged to have Mrs. Sinclair give a detailed report of the 100th anniversary at Montreal held in May. This report was most interesting and informative to all present.

The president expressed thanks to all who helped with the program and to the hostess and her assistants.

Hymn 592 was sung and prayer closed the meeting. A social hour followed, with Mrs. Lewis, Mrs. Wallace and Mrs. Clarke serving a lovely lunch.

## SUMMER RESORT LANDS

With the early dry spring weather, the cottage minded persons have invaded the district with the result that sales are ahead of last year's total for this time of the year.

Increased interest is being shown in lakes where the municipalities have or are putting access roads into the subdivisions from the main lake access road.

Data with respect to lots presently available may be obtained through the district office of the Department of Lands and Forests.

All mainland frontage must be subdivided before a sale will be considered. Only lakes having a public access road will be subdivided.

Islands may only be sold as one unit where the acreage is ½ to three acres in extent. Islands less than ½ acre are automatically reserved. Islands in access of three acres must be subdivided and treated as mainland before any sale can be carried out.

In that part of the Counties of Hastings, Lennox and Addington, Frontenac and Prince Edward, south of Highway No. 7, there is no Crown land available for cottage development due to the fact that less than 25 percent of the shoreline remains in the Crown. This is automatically withdrawn from disposition and reserved for public use under provisions of the Public Lands Act.


BUY A THOUSAND DOLLARS
With Monthly Payments of $14.57 For Five Years
VICTORIA and GREY TRUST
Belleville

A Superior RANGE gives YOUR kitchen a "BUILT-IN LOOK" Automagically

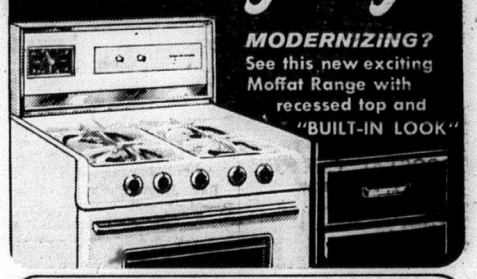

MODERNIZING? See this new exciting Moffat Range with recessed top and "BUILT-IN LOOK"

$2.00 per week delivers this modern Moffat range. It's just one of many new exciting models now on display. See the complete line. Today's smart, new propane ranges are fully automatic, with a 1001 instant heat settings. Automagic controls cook, bake or broil food perfectly the clean, cool, economical propane way. See or call your Superior man...ask about his FREE ROTISSERIE offer!

Superior PROPANE LTD.
TRENT ROAD
Belleville, Ontario
Phone Wo. 8-7694

FOR HEATING, COOKING, DRYING TOO... SUPERIOR IS AUTOMAGICALLY BEST FOR YOU!

6

EASTERN BREEDERS INC.
Head Office: Box 220 Kemptville, Ontario

Selective Service - Superior Sires
BEEF or DAIRY
Bull & Breed of your Choice
Fees: Member $6.00
Non-Member $8.00
Life Membership $25.00
For Service or Information
Call at Our Expense

We are listed in the YELLOW PAGES under INSEMINATION SERVICE

MASSEY FERGUSON

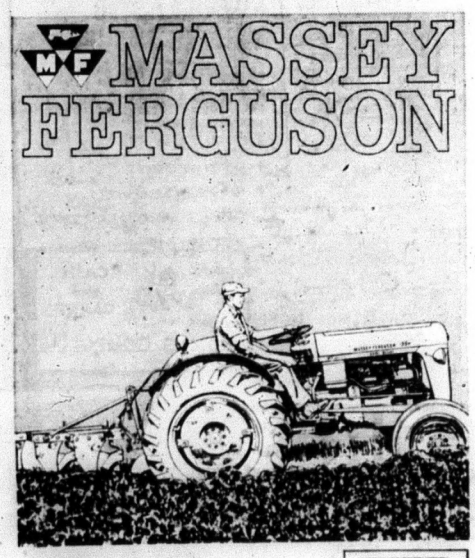

QUICK AS A CAT

Strong as a tiger! No 3-plow tractor outworks this MF 35 diesel with Multi-Power and Ferguson System! Now livelier than ever – with 12 forward speeds, shift on-the-go, and a new differential lock to stop wheel spinning in slick going. Still the world's best selling tractor – by far. (No wonder all the others "me-too" it.) Have you tried the *new* MF 35? Stop in today!

YOUR MASSEY-FERGUSON DEALER
FOR COMPLETE LINE OF PARTS & EQUIPMENT
Ed. Kramp & Son
PHONE 473-4268 MADOC

ATTENTION! WHOLESALE FOOD BUYERS
Restaurants, Hotels, Motels, Snack Bars, Resorts, Food Retailers, Confectionery Stores, Bowling Alleys, Etc.
SAVE TIME AND MONEY BY SHOPPING AT
NATIONAL GROCERS
Cash and Carry Warehouse
21 EMILY STREET, BELLEVILLE

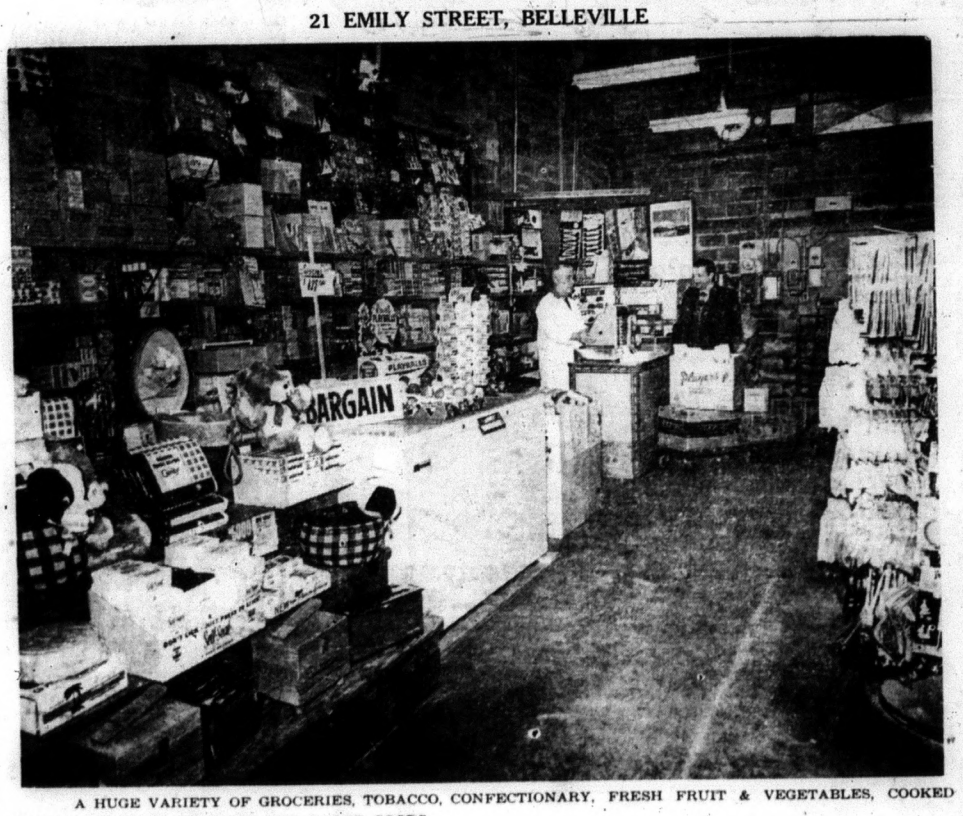


A HUGE VARIETY OF GROCERIES, TOBACCO, CONFECTIONARY, FRESH FRUIT & VEGETABLES, COOKED MEATS, FOUNTAIN SUPPLIES AND PAPER GOODS.

No Householders Supplies - Wholesale Only

NATIONAL GROCERS
Cash & Carry Depot
21 Emily Street - Belleville
Opposite the C.N.R. Freight Sheds

WE'RE OPEN DAILY
Monday to Friday 8 a.m. to 4.30 p.m.
Saturday Only! 8 a.m. to 12 Noon

## CARD OF THANKS

I wish to express my sincere thanks to friends and relatives for cards and letters sent me while I was a patient in Belleville General Hospital. Thanks to the nurses for the care they gave me, and to Drs. Berry, Allan and Scott. Wm. J. Downey.

## THE ANGLICAN CHURCH OF CANADA

SUNDAY, JUNE 21st.
Trinity IV
St. John the Baptist, Madoc—
11.00 a.m.—Holy Communion and Church School.
St. Bartholemew, Bannockburn—
9.30 a.m.—Holy Communion.
10.30 a.m.: Church School.
St. Oswald's, Millbridge
2.30 p.m.—Holy Communion
Sermon Subject —
Visiting Clergy, Rev. G. Black, Roslin.

## BANNOCKBURN PENTECOSTAL CHURCH

SUNDAY, JUNE 21st.
Sunday School—10.00 a.m.
(Classes for all ages.)
Morning Worship—11.00 a.m.
Rev. A. Gallagher,
Minute Message: Dial 478-2106.

## CARD OF THANKS

I would again like to express my personal thanks to all my kind friends, neighbours and relatives who sent cards, letters, delicious food or called in person or by telephone at the time of my recent sad bereavement, or since. Words cannot express my thanks.

Mrs. John Bailey

## CARD OF THANKS

I wish to express my sincere thanks to friends and relatives for visiting me and sending cards while I was a patient in Belleville General Hospital. Also to Cooper W.I. for the lovely box of fruit, and Remington neighbours for the beautiful flower.

Mrs. Wm. Brady.

## WESLEYAN METHODIST CHURCH

ELGIN STREET, MADOC
SUNDAY, JUNE 21st.
Sunday School—10 a.m.
Morning Worship—11 a.m..
"The Ark of the Covenant"
Evening—Mortgage Burning Service
Rev. J.S.A. Spearman, Conference President, will speak on the theme, "Beyond the Completed Task."
Guest singers, Mr. and Mrs. Ira Spearman.

Rev. W. A. Smith.

## CARD OF THANKS

The family of the late Mrs. Joe Adams wish to thank their relatives and friends for cards, flowers and consoling words in their recent bereavement in the loss of a loving mother and grandmother. Many thanks to the neighbours for their contributions which were donated to the Heart Fund, and a special thanks to Dr. Beatty, Dr. Cronk, Rev. J. F. Lane and the MacKenzie Funeral Home.

## IN MEMORIAM

WILSON—In loving memory of Andrew James Wilson, who went to his eternal rest on June 11, 1954.

Dear God, please take a message,
To our Dad up above.
Please tell him how we miss him,
And give him all our love.
For he left sweet memories to blossom,
Bearing fruit for the years to come,
In the lives of those who loved him,
Precious memories of the days that are gone.
Always remembered by his family and grandchildren.


# Stirling Motors [Stirling] Ltd.

Are Pleased to Announce the Appointment of

## Mr. Ed. Hyde

OF

## Hyde's Sunoco Service

As their Representative in the Madoc Area for

CHEVROLET, CORVAIR, CHEVY II, CHEVELLE, OLDSMOBILE, F 85, ENVOY

and CHEVROLET TRUCKS and O.K. USED CARS & TRUCKS

If you are looking for a Good Deal see Ed. this Weekend



CTC CANADIAN TIRE CORP'n

# Mermaid Closed Face Spin Cast REEL 3.95

Push-Button
## SPIN-CAST REEL

Precision-engineered — lets you cast light or heavy lures . . . right where you want it!

Smooth-running precision-cut gears. Fitted with torpedo shaped handle. Adjustable drag. Finished in ebony black enamel with chrome trim; plus 80 yards, 9 lb. test line. Right-hand wind only! **3.95**

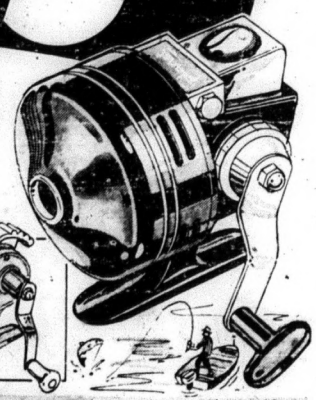

## Quality Spin-Cast Reel

A "reel" value for the junior or occasional fisherman. Lightweight grey body with red head cover. Push-button control, external drag adjustment. Complete with line. Right-hand wind only! **2.59**

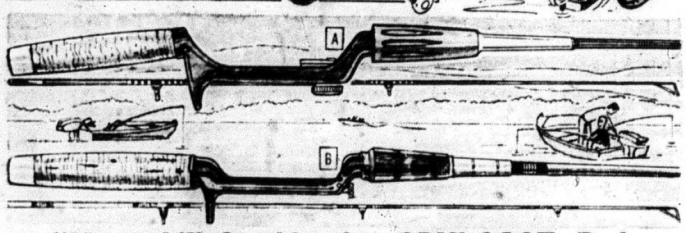


## "Mermaid" Combination SPIN-CAST Rods

(A)—"RED SPECIAL" — Ideal to get your youngsters started. 2-piece solid glass. Red with white trim. 3 guides and tip. 5½-ft. overall .... **2.95**

(B)—"BLUE MERMAID"—5½-ft. combination spin-cast rod. 2-piece solid glass metallic blade, 4-graduated guides and tip. Natural cork grip **4.75**

"MERMAID" FISH-GETTING
## CASTING RODS — REELS

**1—MERMAID "EASY-CAST"**
1-Piece tapered fibre-glass blade. Red enamelled aluminum handle. Offset cork grip. 5-ft. overall with guides and tip top. **1.95**

**2—MERMAID "SUPER-FLEX"**
Full 60-inch green rod with plated guides and tip top, strongly whipped in nylon. Offset handle. Corrugated rubber grip. **2.75**

**3—MERMAID "BROWN-BOY"**
All the features you look for in higher priced rods! Metallic bronze finish. Graduated guides and tip. Shaped cork grip. Offset handle. Locking chuck and micro-closure reel lock. 5-ft. overall. **4.75**

## LEVEL-WIND CASTING REELS

TOP LEFT — "SPARTAN" — Features smart, tear-drop-shaped bakelite end plates. Adjustable drag. Smooth running gears with 100-yd. line capacity ... **1.35**

TOP RIGHT—MODEL 23A — Super-smooth adjustable drag. On-off click button, smart anodized aluminum end plates. Chrome trim. Rust-proof **2.39**



# CLEANING OUT!

4-PLY, HEAVYWEIGHT DU PONT
# NYLON at BIG SAVINGS

CTC CANADIAN TIRE CORP'n

Tubeless Slim-Line WHITEWALLS
ONLY $1.05 TO $1.60 MORE THAN TUBELESS BLACKWALLS

USE THE CASH BONUS COUPONS for FREE INSTALLATION

EASY TERMS to suit your budget

| Size | Tube Type or Tubeless | Mfr's. List Price | Customers No Trade Needed Price |
|---|---|---|---|
| 750/14 | Tube. Type<br>Tubeless | 17.35<br>20.45 | 11.85<br>12.95 |
| 800/14 | Tubeless | 22.50 | 14.50 |
| 850/14 | Tubeless | 24.95 | 16.45 |
| 670/15 | Tube Type<br>Tubeless | 17.35<br>20.45 | 11.85<br>12.95 |
| 710/15 | Tube Type<br>Tubeless | 19.40<br>22.50 | 12.40<br>14.00 |
| 760/15 | Tube Type<br>Tubeless | 20.45<br>23.50 | 13.95<br>15.50 |
| 600/16 | Tube Type | 16.85 | 11.85 |

NOTE — As a Clearance — all stores may not have all sizes.

Your SUPER-LASTIC TIRE IS INSURED AGAINST ALL ROAD HAZARDS FOREVER —
- NO TIME LIMIT
- NO MILEAGE LIMIT

(SEE ACTUAL GUARANTEE)

Use Your Credit

5% CASH and CARRY BONUS COUPONS

# NEW! NYLON TIRES

BLACKWALL Tube-Type
590-600/13
640-650/13
750/14
670/15
600/16
8.88
Add $1.10 for TUBELESS

TUBELESS WHITEWALLS
590-600/13
640-650/13
750/14
800/14
670/15
710/15
760/15
12.95 EASY TERMS

USE THE CASH BONUS COUPONS for FREE INSTALLATION

CTC CANADIAN TIRE CORP'n

CANADIAN TIRE ASSOCIATE STORE

EASY TERMS

ST. LAWRENCE ST., MADOC
JOHN BOYD, Proprietor.

5% CASH and CARRY BONUS COUPONS

## DEATH

REID, Volney—At Hamilton, Ont., on Wednesday, June 10th, Volney Reid, son of the late Alex. Reid the late Druscilla Gunsolus, at the age of 85. Interment took place on June 12th, in Woodland Cemetery, Hamilton.

## CARD OF THANKS

I would like to thank my friends and neighbours for cards and flowers, also thanks to those who visited me while I was a patient in Belleville Hospital. Cecil Boyle.

## NOTICE TO CREDITORS

Creditors and others having claims having claims agains tthe estate of JOHN BAILEY, late of the Township of Madoc, in the County of Hastings, farmer, deceased, who died at the Township of Madoc, on the 26th day of May, 1964, are notified to send to the undersigned solicitors for Robert Bailey, the executor of his estate, before the 30th day of June, 1964, particulars of their claims in writing, after which last date he will distribute the estate amongst the persons entitled thereto, having regard only to the claims of which he then has notice, and he shall not be liable for any part of the estate so distributed to any person of whose claim he had not notice at the time of such distribution.

Dated at Madoc, Ontario, this 8th day of June, 1964.

WHITE & WHITE, Madoc, Ontario.
Solicitors for the Executor.
23-3

## NOTICE TO CREDITORS

Creditors and others having claims against the estate of WILLIAM JAMES RAMSAY, late of the Township of Tudor, in the County of Has- the City of Belleville, on the 23rd day tings, labourer, deceased, who died at of May, 1964, are notified to send to the undersigned solicitors for Mary Ida Ramsay, the Administratrix of his estate before the 10th day of July, 1964, particulars of their claims in writing, after which last date she will distribute the estate amongst the persons entitled thereto having regard only to the claims of which she then has notice, and she shall not be liable for any part of the estate so distributed to any person of whose claim she had not notice at the time of such distribution.

Dated at Madoc, Ontario, this 16th day of June, 1964.

WHITE & WHITE, Madoc, Ontario,
Solicitors for the Administratrix.
24-3

## OBITUARY

### MRS. BEATRICE E. M. ADAMS

The funeral of Mrs. Beatrice E. M. Adams, of Madoc, was held on Thursday afternoon, June 11th, from the MacKenzie Funeral Home to Trinity United Church, where service was conducted by Rev. F. J. Lane. The many sorrowing relatives and friends who paid final tribute and the profusion of beautiful floral tributes attested to the very high esteem in which the deceased was held.

Bearers were: Ross Fleming, Geo. Devolin, Albert Moon, Charles Derry, Joe Ash and Harry Phillips.

Interment took place in Lakeview Cemetery.

## LOCAL and PERSONAL

Mr. and Mrs. Robert Bailey, Julia and Marcia, Scarborough, visited Mrs. John Bailey for a few days this week. They also visited the former's aunt and uncle, Mr. and Mrs. Robert Fleming, Tweed, and Miss Luella Bristol and Mrs. Austin Bristol, Madoc, on Sunday.

Mrs. John Bailey visited Miss Luella Bristol and Mrs. Austin Bristol on Sunday and Mrs. Thos. Nicol and Mrs. F. S. Pollard a week ago Sunday.

Mrs. W. E. Gordon, Janet, Charlotte and Karen, of Scarborough, spent the week at the home of Mr. and Mrs. Francis Tobin.

Mr. and Mrs. Paul Wainhouse and family, of Scarborough, and Mr. and Mrs. Richard Cliffe, of Gananoque, spent the week with Mr. and Mrs. Francis Tobin.

## FIRST EBI OPEN HOUSE SUCCESSFUL

Members and the general public turned out well to the first of three Open Houses being held at the barns of Eastern Breeders Incorporated. At Kemptville 500 people toured the premises and at Belleville 250 inspected the facilities. Open House continues on the 14th and 21st of June between 2-4 p.m. when even larger crowds are expected.

## PRESENTATION TO NEWLYWEDS

On Saturday evening, June 6th, a large number of friends and neighbours gathered at the home of Mr. and Mrs. Wilfred Crawford, of Malone, to honor Mr. and Mrs. Dwight Crawford, who were recently married.

Mrs. Claude Sarginson was mistress of ceremonies for a short program. Cees IntVelt entertained the group with a few accordian selections. The address was read by Mrs. Bert Hagerman, following which the young couple were presented with a pair of armchairs. Rev. Gallagher spoke briefly.

A lunch was served and a pleasant social time was enjoyed by all.

Mr. and Mrs. Crawford are residing in Belleville.

## BANNOCKBURN

Mrs. J. Flegg, Toronto, was a weekend guest of her brother, Mr. Walter Norman and Mrs. Norman.

Misses Janet Rodger and Maud Ellis, Norwood, were guests of Mr. and Mrs. J. Donly one day last week.

Miss Bernice Parks and her father, Mr. Jno. H. Parks, Belleville, spent a few days in town following a vacation trip to Watertown and other points.

Mr. Ronald Killingbeck, Peterboro, and a student of the E.P.B.C. there, was in charge of the services in the Tabernacle on Sunday. His wife and little daughter accompanied him.

Mr. and Mrs. David Foster, Oshawa were guests of the latter's mother, Mrs. Rutledge, during the weekend.

Mr. and Mrs. Allen Attree and family, Toronto, were weekend guests of Mr. and Mrs. K. Donly.

Mrs. Harry Wannamaker and family, Consecon, spent a couple of days with Mr. and Mrs. Bert Simpson.

Mrs. George Mantle, Jr. and family visited her mother, Mrs. Eva Davidson, on Sunday.

Mrs. Elvin Armstrong and Robert spent a few days last week with Mrs. Laveryne Carman, Madoc.

## IN MEMORIAM

ROLLINS—In loving memory of a very dear friend, Marion Love Rollins, who passed away June 14, 1963. The Thompson family.


WE BUY
Scrap, Steel, Cast Iron, Brass, Copper, Radiators, Batteries, Etc.
BEST CASH PRICES PAID
WE SELL
NEW AND USED
Angle Iron, I Beams, Plate, Pipes, Tanks, Industrial Equipment, Etc.
CRAWFORD METALS
110 Byron St.—BELLEVILLE
(Across from old CN roundhouse)
DROP IN or PHONE WO2-3473

L —Loans $50 to $5000
O —On-The-Spot Service
M —Modern, private, air-conditioned offices
B —Budget plans to suit every income
A —Available Evenings - By Appointment
N —No delays—One-call loans
K —Know your Lombank manager - call him anytime.

FOR PROMPT EFFICIENT SERVICE CALL LOMBANK !
OPEN
FRIDAY EVENING TILL 8.00 P.M.
MEL BLACKBURN MANAGER
DIAL Office 473-4223

EATON'S
DO YOU KNOW
That EATON'S VIKING Behind-the-ear Hearing Aids embody the results of the most advanced electronics research? If you have not yet found a Hearing Aid that is satisfactory for you, investigate the latest VIKING models.
EATON'S Hearing Aid Consultant

Mr. Peter Keller
Will conduct a clinic at EATON'S in Madoc on
Tuesday, June 23rd
A.M.
We invite you to PHONE EATON'S TODAY at 473-4231 for an appointment.
Mr. Keller is an expert in the Hearing Aid field and will be happy to demonstrate the VIKING Hearing Aid line to you. He will give you an audiometric Hearing Test and Analysis at NO OBLIGATION. . . and is highly qualified to give you his advice on any type of hearing problem.

Crushed Rock
⅝ Size and under. Excellent for driveway or Cement work.
Ask for quotation, in pile or spread.
MURRAY SMITH
Madoc, Ont.

"Dear Holly:
Sometimes I hate men.
My husband is always telling me
I can't handle money properly."

"Dear Constant Reader:
It doesn't surprise me.
He could probably learn a few things
about money himself."

Sometimes we get mad at Holly.

She's in charge of a special department at The Bank that takes a very one-sided view of banking problems: Namely a woman's.

Each month she exchanges letters with women who have all kinds of problems about money. How to save. How to handle it. How to spend it.

Traditionally, this is supposed to be a special preserve of men. But Holly doesn't think so. So she's making it her business to help women take the major role in money management. Sort of a Carrie Nation of the banking business.

If you think Holly Armstrong is wasting her time, you should know that 60% of banking in the country is already being done by women. So that gives Holly a pretty impressive majority.

You can get her woman's view of banking or money problems just by writing to her at this address: Holly Armstrong, 55 King Street West, Toronto, Ontario. Or drop into your nearest branch and ask for the manager.

And don't feel bad about being a man.

THE TORONTO-DOMINION BANK
Where people make the difference
P. ROWE, Manager Madoc Branch

Special service bulletin for Mutual Life policyholders

Have you bought a home since you bought your Mutual Life insurance?

If the answer is "Yes", you've bought something you're mighty proud of and you have a right to be. After all, a home is probably the biggest investment you'll make in a lifetime. You spent a lot of time choosing the right location, style and size. Those things were important because you bought the home for your wife and family too. And you'll want to make sure that they will go on living there even if you are not around. Your Company, The Mutual Life of Canada, can arrange a repayment plan to guarantee that your family will have a debt-free home. Call your representative or mail the coupon below for further information.

The Mutual Life
ASSURANCE COMPANY OF CANADA
HEAD OFFICE: WATERLOO, ONTARIO / ESTABLISHED 1869
I am interested in learning how I can provide a debt-free home for my family.
NAME .....
STREET .....
CITY ..... PROVINCE .....
ML-64-6C

Representative:
J. FARLEY PARNELL
183-185 Pinnacle Street,
Belleville, Ont. Phone Wo. 2-8606, Office.

Public apathy reaches new low

# Moral sickness

One of the most trenchant public utterances to be made in a long time recently came from the man who next August will become president of the American Bar Association.

His name is Lewis F. Powell Jr. and everybody should consider carefully the point he stated at a recent luncheon address.

"One of the root causes of lawlessness," he declared, "is excessive tolerance by the public in accepting substandard, marginal, immoral and unlawful conduct.

"This tolerance has reached the point of moral sickness."

Among the things he believes are excessively tolerated, Mr. Powell listed juvenile drinking, flagrant violation of traffic laws, flouting of obscenity and pornography laws, illegal gambling, cheating on claims against insurance companies, circumvention of divorce laws, condoning of violence and disregard of law in general.

Those among us who are completely innocent of any of the tolerances mentioned by Mr. Powell can, of course, forget what he has said.

The rest of us can thank him for saying it—and make sure we remember and heed it.

## Community pastures can take 145,000

It is expected that 145,000 animals will be carried on community pastures operated by the Prairie Farm Rehabilitation Administration in the Prairie Provinces this summer. Though plans are being made to accept the full carrying capacity, there is some concern about the adequacy of water supplies to pastures in southwestern Saskatchewan and the Kindersley area.

Artificial insemination will be available on seven pastures compared with five last year.

## Harbor bottoms drop in quake area

The bottom virtually dropped in of two south central Alaska harbors in the devastating March 27 earthquake a recent survey indicated.

The harbor at Valdez, normally 222-600 feet deep, now is 48 to 150 feet deeper, a survey by two U.S. government ships showed.

The port at Seward, south of Anchorage, was found to be 390 to 450 feet deep in a dock area where it formerly was 30 to 120 feet deep.

Ships have not been able to use either port since tidal waves wiped out most dock facilities.

A deep fissure was found at the bottom of the harbor at Whittier, Short said, but no navigation obstructions have been located in any south central Alaska harbors.

Alaska faces tax revenue losses totalling amost $28,500,000 through 1966 because of the quake and tidal wave damage and will have special earthquake expenses of more than $16,000,000 during the same period.

## HOW'S THAT ?

The worst fears of Muriel Wiggle came true when the following notice in the list of undefended divorce suits caught the eye of journalists:

"Goodman (formerly Wiggle) M. G. versus Wiggle (formerly Goodman, formerly Wiggle T. J."

When being courted by Trevor Wiggle 11 years ago, Muriel agreed to become his wife as long as she didn't become Mrs. Wiggle at the same time. She thought it would make people giggle.

So Trevor changer his name to Goodman. But in the Gloucestershire village of Little Dean where the Wiggle-Goodmans lived, the Wiggles are well established and the name died hard.

Even Trevor couldn't always remember to call himself Goodman and that's why he signed the divorce papers Wiggle.

### COLOR IT GRAY

Events in dreams are more likely to appear in gray pictures rather than in colors. Colored images do occur but they are far less common than one would expect. So far there has been no satisfactory explanation.

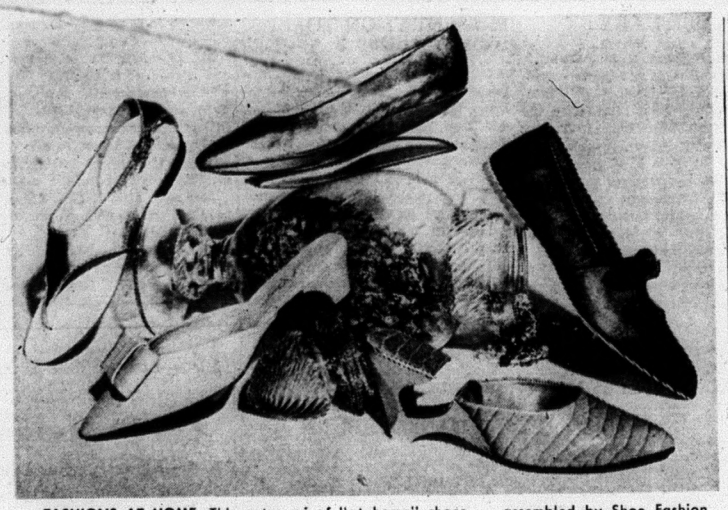

FASHIONS AT HOME: This potpourri of "at home" shoes — assembled by Shoe Fashion Service of Leather Industries of America — illustrates the wide range of leather textures and leather colors to be found in this season's hostess footnotes. Here are (clockwise, beginning at left center): Gold kid thong sandal with a wide strap, by Pappagallo; Antique gold Japanese-influenced "Kabuki" slipper, by Herbert Levine; Bright red glove leather flat, opened at the instep, by Bertlyn; Embossed leather, in a "heavenly blue" shade, with an unusually shapen heel-counter, by Palizzio; Pastel pink kid leather mule set on a small shaped heel, by Oomphies.

*Under U of S jurisdiction*

# Teacher training agreement

Agreement authorizing teacher training to come under the jurisdiction of the University of Saskatchewan has been signed by Education Minister O. A. Turnbull for the department of education and Dr. E. C. Leslie, Q.C., chairman of the Board of Governors, for the University of Saskatchewan.

Commenting on the agreement, Mr. Turnbull said this was a step forward in the education field for Saskatchewan. It will now allow teacher training to be taken as a single program and opens the door to the full resources of the facilities of the university to provide the best possible training available.

Specifically, the agreement authorizes the government to enter into agreement with the University of Saskatchewan for the education of teachers. It recognizes establishment of a board of teacher education which will prepare courses in instruction and training and recommend these to the minister and the president of the university. Such courses will be designed to meet the minister's responsibility for the certification of teachers and the university's right to grant degrees. All courses will be subject to ratification of the senate of the University.

The word "thug" is derived from a band of professional murderers who terrorized India until between 1830 and 1840, when they were stamped out by the British.

IN SASKATCHEWAN

## $500 for designer of provincial flag

A cash award of $500 will be presented to an individual in Saskatchewan or any other part of Canada, whose design of a distinctive provincial flag is approved and accepted by the executive committtee of the Saskatchewan Jubilee and Centennial Corporation.

If a flag design is accepted by the Corporation, it would be unveiled at the Province's Diamond Jubilee kick-off ceremonies in January of next year. The flag would be used extensively in all Jubilee-year celebrations and the Centennial festivities planned for 1967.

Saskatchewan with a distinctive provincial flag would become the first province in Western Canada with its own flag.

The executive director said that the competition is open to any adult, student or child in Canada. Designers and artists should use red, green and gold as the colors in their design of a provincial flag and that submissions for the competition must not be in the abstract art area.

Each individual entry must be submitted on an 8x11 piece of bristol board to the Saskatchewan Jubilee and Centennial Corporation, 515-517 McCallum-Hill Building, Regina, postmarked no later than midnight, August 31, 1964. All entries become the property of the Corporation.

### LONG HITCH ENDING

Lance-Corporal Tom Hooper, Britain's oldest soldier announced he'll retire June 27 on his 65th birthday, ending service that began in 1917, and said: "I only intended to see the Kaiser off."

Actress Natalie Wood's 18-year-old sister, Lana Wood, has become engaged to Karl Brent. He is road manager for singer Judy Garland and vice-president of her production company. Lana is an actress and has been married before, as has her future husband. Both girls began their acting careers as children. Their father is a noted designer and set decorator for Hollywood studios, and their mother is a former ballet dancer.

— ★ —

Red Skelton has his dressing room suite redecorated completely in Japanese style and he's thinking of taking his family to Tokyo for the Olympic Games this summer. His Palm Springs home is Oriental in decor.

— ★ —

At the World's Fair in New York the Hollywood pavilion will duplicate the front of the famous Grauman's Chinese Theatre on Hollywood Boulevard, complete with forecourt with the foot and handprints of great stars. Inside, there will be a museum, sets from great films and an exhibit of how movies are made. Stars will also make guest appearances.

An angry swan can break a man's leg with a stroke of its wings.


**FALSE TEETH**

**That Loosen Need Not Embarrass**

Many wearers of false teeth have suffered real embarrassment because their plate dropped, slipped or wobbled at just the wrong time. Do not live in fear of this happening to you. Just sprinkle a little FASTEETH, the alkaline (non-acid) powder, on your plates. Hold false teeth more firmly, so they feel more comfortable. Does not sour. Checks "plate odor breath". Get FASTEETH at drug counters everywhere.

**HEARING**

**AID USERS BATTERIES**

NOW AVAILABLE AT REASONABLE PRICES

SAMPLE

**6 No. 675's $1.20**

All Others Available at Reduced Prices

WE MAIL ANYWHERE

*Grant's*

HEARING AID DISPENSARY

2030-12th Ave. Ph. 522-9144

Regina, Sask.


# Our World's Fair Wardrobe
# SMART STYLES YOU WILL ENJOY MAKING

So many of our readers are wondering what to wear to the World's Fair that we asked aur New York Stylist to give us the answers. Here they are — and all in our printed patterns, so you can make your own wardrobe with your own choice of fabrics that pack without wrinkles — practically effortless to care for.

The Chanel-type suit (No. 4766) you will want to wear when it blows hot or cold on the Fair Grounds. Our Stylist suggests that you make it of crease-resistant linen or a linen-like rayon. All-cotton knits are now popular, too. If you select a solid color for the jacket and skirt be sure to settle on a colorful print for the sleeveless blouse.

The dress with the A-line skirt (No. 4712) can be made in a non-crushable, easily washable fabric—perhaps one of the new seesuckers or a Dacron and cotton.

You will need one dress-up dress to wear dining at the Top of the Fair or dancing. Our No. 4763 made in a crepe, shantung or glamorous brocade will fit into any party mood.

For your guide in buying fabrics, remember that New York temperatures in the next few months vary from 44 to 82, sometimes shooting upward quickly tossing a bit of humidity along with the rising temperature.

4712—A dress with easy skirt to wear sightseeing. Printed Pattern in Misses' Sizes 10-18. Size 16 takes 2½ yds. 39-inch.

4763—Notice the scooped neckline above the keyhole cutout. Perfect for dining at Fair restaurants or dancing if made of a glamorous fabric. Printed Pattern in Misses' Sizes 10-18. Size 16 takes 2⅞ yds. of 45-inch fabric.

4766—A Fair-going suit to travel anywhere. Printed Pattern in Misses' Sizes 10-18. See pattern for yardages.

Send order to: World's Fair Wardrobe,
Dept. P.P.C.L.,
60 Front St. W., Toronto.

Name .....

Address .....

City .....

| Number | Size | Price | |
|---|---|---|---|
| 4766 | ..... | 50c | Check |
| 4763 | ..... | 40c | Catalogue 50c ..... (free pattern offer) |
| 4712 | ..... | 40c | |

(Ontario residents add sales tax)

**PICTURE**

Here's something quite original, an embroidered picture which will certainly brighten up any room of your apartment. Send 25c and a stamped self-addressed envelope for leaflet No. E-8633 to: **Prairie Publishers Co-op Ltd., 1410 Scarth St., Regina, Sask.**

# CLASSIFIED

**Canadian Weekly Features**

1410 Scarth St. Regina, Sask.
TELEPHONE 568-1681

## MISC. ARTICLES FOR SALE

DOES YOUR CISTERN LEAK? Send inside dimensions for price. Guaranteed waterproof plastic liner. Thompsons, Melita, Manitoba.

## PERSONAL

LONESOME? ONE OF AMERICA'S finest letter societies. Honest, efficient friendly service since 1929. Miss Chase, Box 681 Seattle 11, Washington, U.S.A.

FEATHER FANCIER — Monthly Newspaper on Poultry, Bantams, Pigeons. Free Sample. Georgetown, Ont.

## Comptometer Instruction

INDIVIDUAL INSTRUCTION—Means thorough training at the Victor Comptometer School. Phone or Write for information. 1864 Scarth Street, Regina, Saskatchewan.

## INCOME TAX RETURNS

SASKATCHEWAN—FARMERS AND Rural Business. Let us do your income tax work and accounting. A phone call or letter will bring you expert advice anywhere in Saskatchewan. Interprovincial Accounting Sask. Ltd., 201 3806 Albert St., Golden Mile Plaza, Regina, Sask., Phone 536-3344.

## POULTRY, EGGS WANTED

Baby Chicks — Turkey Poults
Year round service on all your Poultry Requirements

SHARPE'S

1235 Broad St., Regina, Sask. — 570 Fairford St. W., Moose Jaw, Sask.

Contact either office for up to date market information on eggs and poultry.

CANADA PACKERS LIMITED
SASKATOON

Complete service for the modern poultryman, producer of the famous Maple Leaf Broiler Chicken — top market prices for all poultry and eggs paid on delivery—no waiting —no gamble. Phone 244-8573.

CANADA PACKERS
212 Pacific Avenue — Saskatoon

## BABY CHICKS FOR SALE

**REGINA ELECTRIC CHICKS**

Each year hundreds successful farmers renew their flocks with Regina Chicks. Every breeder Pullorum tested, Govt. banded.

| Mix 100 | Sex 50 | Breed | 96% Pullets 100 | 50 |
|---|---|---|---|---|
| 18.00 | 9.75 | Key-line No. 110 | 42.00 | 21.75 |
| 18.00 | 9.75 | Reg. Leghorns | 38.00 | 19.75 |
| 19.75 | 10.25 | Cornish Giants | 20.00 | 10.75 |
| 19.75 | 10.25 | Barred Rocks | 33.00 | 17.25 |
| 18.75 | 9.75 | Pure Sussex | 33.00 | 17.25 |
| 18.75 | 9.75 | Heavy Cross | 33.00 | 17.25 |
| 12.00 | 6.75 | Heavy Breed Cockerels | | |
| 6.00 | 3.75 | Medium Cross Cockerels | | |
| 4.00 | 2.75 | White Leghorn Cockerels | | |
| 70.00 | 39.50 | California Royal Turkeys | | |

Ducklings, Goslings, Started Chicks. Poultry Supplies, Remedies. Phone 522-5706.

Regina Electric Hatchery
1757 Halifax St., Regina, Sask.

## AUCTION SCHOOLS

LEARN AUCTIONEERING, TERM soon. Free catalogue. Reisch Auction School, Mason City, 50 Iowa.

MISSOURI AUCTION SCHOOL. Free catalogue. Diploma. 1330-43 Linwood, Kansas City, Missouri. 64109

## WANTED TO BUY

WANTED — OLD-FASHIONED Music Box in operating condition. Please send description and price to advertiser at 69 Motherwell Crescent, Regina, Sask.

WANTED KEROSENE FRIDGE, Propane Fridge. 1595-W-65 Avenue, Vancouver 14, B.C.

## FARMLANDS FOR SALE

45 ACRES WITH NEW BARNS FOR over 50 head of cattle, running cold and hot water in all buildings, 8 miles from Regina on No. 1 old Highway, for sale. Apply Dr. Stehlik, Pilot Butte, Sask.

FOR SALE — ¾-SECTION, 350 acres under cultivation, good buildings, plenty water, hydro. Three miles south Togo, Sask. For further particulars write Box 172, Lengenburg, Sask.

## HOBBIES

PONTOON BOAT, FUN FOR ALL. Build your own, plans, $5.50, free brochure on request. Shorrocks, Box 657, Dryden, Ont.

## TANK CLEANING

SEPTIC TANK CLEANING, ETC., Throughout Saskatchewan — Year Round. Acme Sewage Services, 1801 Lacon St., Regina. Phone 523-8851.

## BUSINESS OPPORTUNITIES

MODERN STORE BUILDING 22x30 with warehouse and 3 bedroom living quarters for sale or rent. Apply to May & Turner, Sylvan Lake, Alberta.

MOTEL FOR SALE. VERY URgent. 11 rooms, fully modern and equipped. Priced to sell, $45,000 terms. Apply Holiday Motel, Box 935, Weyburn, Sask.

## LIVESTOCK

CHAROLAIS AND CHAROLAIS-cross bulls, one and two years old, for sale. These bulls don't cost. They pay when breeding in your herd. Free brochure on request. Act now. Clare E. Geddes, Pilot Mound, Man.

READ CLASSIFIED FOR RESULTS

## WELL DRILLING

WATER WELLS, DEEP WELLS and sand screen installation our specialty. Written guarantee. Rock-Well Drilling Co. Ltd., 3311 Larche Crescent, Regina. Phone 523-3816.

## FARM MACHINERY

FOR SALE: MASSEY-HARRIS GASoline tractor, A1 rubber, fully reconditioned, pulley power takeoff, hydraulics, a bargain at $1,000. Phone 14, Hector Brunet, Debden, Sask.

1960 INTERNATIONAL 660 DIESEL tractor. Power steering with TORCK amplifier, fully hydraulic. 1,430 hours. Tractor and tires look like new and in excellent condition. Best offer. Nick Teleglow, Ste. Anne, Man. Phone 2253, Anola exchange.

## HELP WANTED—MALE & FEMALE

SALESMEN, PAY EXPENSES SELling business cards—Box 453, Ottawa, Ont.

## REAL ESTATE

Homes — Farms — Hotels
Real Estate
DOLLARD & GALLAGHER LIMITED
(Immediately behind bus station)
2032 Rose Street,
Regina, Saskatchewan.

CASE "900" DIESEL, NEW RUBber, complete, $4,300. Case "900" Diesel 18x26 tires, low hours, $4,400. John Deere "R", new rubber, $2,250. John Deere "720" Diesel, $3,200.

FARMLAND EQUIPMENT LTD.
1553 ALBERT ST. — REGINA
569-8842

PRICED TO CLEAR — ONE 1962 MF 95 LPG—980 hours, LPTO, Dual-Hyd., power steering, $4,600. Maurer Motors, Box 1358, Weyburn, Sask.

## WELDING

'AIRLINE' COMPRESSORS, A SIZE and price to suit your requirement, also welders, power hack saws. Dealers, farmers, be first in your district to sell LKS GUARANTEED PRODUCTS. Write L. Krushel & Sons, Morden, Man.

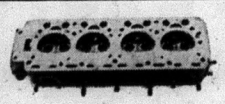

We repair Cracked Cylinder Head and Motor Blocks.
EXCHANGE DIESEL HEADS IN STOCK
—All Work Guaranteed
SUPERWELD LTD.
REGINA
400 QUEBEC ST., PH. 569-5907

CYLINDER HEADS, CRACKED, Broken, pieces missing. We can restore the WORST of these to long service again, at very large savings. Diesels too, and a Supplementary Cooling for the bad ones that does the job, overcomes the trouble. Blocks, too, of course, the bad ones. They go back into service again like new parts. Since 1923. Symons Metalworkers Limited, Rocanville, Sask.

## FUR BEARING ANIMALS

**CONTRACTS AVAILABLE**

To a limited number of ranchers who will be given a guaranteed floor price on their entire fur crop.

Foundation breeding stock is supplied on a liberal Contract basis, to those who qualify.

This plan is guaranteed and supported by Canada's largest Nutria organization established since 1958.

For further details and list of established local ranchers, write to:

CANADIAN NUTRIA LIMITED
R.R. NO. 2, STOUFFVILLE, ONT.

## REPAIR SERVICE

DIESEL!
You'll do well to call on
ELECTRIC MOTOR SERVICE
for Diesel, Pump Repairs, Filters, Nozzles, Fuel Oil Treatment and American Bosch, Rossa and C.V.A. Factory Service.
ELECTRIC MOTOR SERVICE
1234 Scarth St. Regina, Sask.
Phone 569-5464

**3-Hour Service**

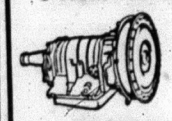

on
**Automatic Transmissions**
Free road test and estimates. All work guaranteed.
AUTOMATIC TRANSMISSION CLINIC LTD.
1835 Park St., Regina
Phone 523-8018

DRIFTWOOD DELIGHT: The shapely limbs of Patty Glanders are enhanced by the fantastic shapes of the twisted driftwood on the beach at Cape Coral, Florida. Odd thing is how this piece of driftwood still remains in place. Gnarled pieces such as these are quickly snatched from beaches by collectors who fashion them into everything from miniature gardens to ornamental hat racks. Other items on the beach, like Patty, are much sought after too.

## 45 Players, 8 world zones to be represented in world golf championship

Five more top foreign golfers have qualified to play in the First Annual Carling World Golf Championship at Oakland Hills Country Club, August 27-30 it was announced by H. W. Blakley, President, The Carling Breweries Limited.

They bring the total so far of foreign zone qualifiers for the $200,000 Carling World to 12. At least 45 players representing eight world zones outside the United States are expected to play at Oakland Hills for what will be the first true world competition in golf.

All from Asia and Australia, the newest foreign qualifiers are: Hsieh Wung Wo of Taipei, Formosa; Lu Liang Hwan, Hong Kong; Koishi Ono, Yokahama, Japan; Tomoo Eshii, Tokyo, Japan; Ted Ball, Sydney, Australia.

Previous foreign zone qualifiers for the Carling World are: South America: Wilfredo Uculmana of Lima, Peru; Africa: Cedrick Amm of Cape Town, South Africa; Bob Verwey, Johannesburg, South Africa; Allan Henning, Johannesburg, South Africa; Australasia: Kel Nagle, Sydney, Australia; P. W. Thompson, Melbourne, Australia; Latin America: David Jiminez, Dorado Beach, Puerto Rico.

In addition these seven other foreign folfers have won places at Oakland Hills as a result of their outstanding play in the U.S. Tour: Gary Player, South Africa; Bob Charles, New Zealand; Bruce Devlin and Bruce Crampton, Australia Juan "Chi Chi" Rodriguez, Puerto Rico; George Kundson and Al Balding, Canada.

## CHARLES, TOO!

Into the stately halls of Windsor Castle, England, an electric guitar was carried.

Who was the guitar for?

The field was not hard to narrow down.

Prince Charles, the heir to the throne, is of an age (15) with the huge bulk of pop fans who dote on the Beatles and glory in the electronic jangle of their guitars.

At parties with other teenagers, Charles has shown himself a keen performer of the twist, the shake and the hully gully.

In the school band Charles plays a trumpet. His public performances are strictly in the long-hair league though friends say he likes to toot out jazzier numbers in private.

## PETSTOCK FOR SALE

REGISTERED CHIHUAHUA PUPpies, McKern Kennels (Reg'd), Box 355, Tisdale, Sask.

REGISTERED POMERANIAN PUPpies, $50.00 and up. Percy Renner, Bayfield, Ont.

CARS
**STOP ARTHRITIS**

**ARTHRITIS FACTS**
—More than a million Canadians are affected by arthritis.
—Arthritis attacks at any age.
—Early treatment is the key to prevention of serious disability. See your family doctor.

FOR A FREE BOOKLET AND FURTHER INFORMATION CONTACT:
THE CANADIAN ARTHRITIS AND RHEUMATISM SOCIETY
304 Northern Crown Building
Regina - Sask.
(THIS SPACE IS DONATED BY A FRIEND OF THE SOCIETY)

**PAID WORKERS**

Immigration to Canada totalled 93,000 in 1963, and emigration from Canada is estimated at 80,000 persons in the year.

The British colony of Bermuda was founded in 1612.

**IMMIGRATION**

Canada's paid workers received an estimated $21,550,000,000 in 1963, an increase of nearly seven percent over 1962.

The human heart rests more than it beats.

**INSTALMENTS of the *1964 JOINT TAX (Hospitalization Tax & Medical Care Premium) are due**

**MAY 31, 1964**

Single persons and heads of families who have paid the joint tax for only the first half of 1964 should pay the next instalment on or before May 31, 1964.

Pay at the Tax Collection Office of the city, town, village, rural municipality or local improvement district in which you live.

***Late payment means lost protection.***

*Note: Residents of the Swift Current Health Region pay only the hospitalization tax portion of the provincial joint tax. A personal tax for medical care coverage is levied by the health region and collected through municipal offices.

SASKATCHEWAN HOSPITAL SERVICES PLAN — SASKATCHEWAN MEDICAL CARE INSURANCE COMMISSION

**REMODELING?**

CALL FOR A FREE ESTIMATE

SPECIALISTS IN
- INTERIOR
- EXTERIOR
AND
- GENERAL RENOVATIONS

**Clark Roofing**
525-7th AVE., REGINA, SASK.
BRANCHES IN SASKATOON · CALGARY · EDMONTON

**FULCO METAL PRODUCTS LTD.**

MANUFACTURERS OF
CORRUGATED STEEL CULVERTS & ACCESSORIES SNOW FENCE
ALL TYPES AND SIZES — STEEL POSTS · WIRE TIES

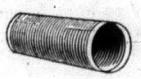

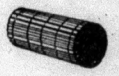

— DISTRIBUTORS —
ROSCO "K-D" STRUCTURAL PLATE PIPE, PIPE ARCHES, TUNNEL LINER, HIGHWAY & STREET NAME SIGNS, METAL WINDOW WELLS, GUARD RAIL.

OFFICE AND PLANT 7TH AVE. AND HALIFAX ST. — REGINA — SASK. — TELEPHONE 569-6902

STOCKPILE No. 1

THE TRADE FULCO MARK IS YOUR GUARANTEE OF QUALITY

STOCKPILE No. 2

"FULCO" CULVERTS ARE "ENGINEER DESIGNED" TO MEET THE EXACTING SPECIFICATIONS OF ALL RAILWAYS AND HIGHWAY DEPARTMENTS.

Distributors — W. F. FULLER MACHINERY COMPANY LTD. — REGINA, SASK.

**Objects d'Art**

If you have a pair of scissors and a piece of aluminum you can now "make like an artistic tinsmith" in very short order. If you have a pair of tin snips and a large can, you can make these handsome primitives at no cost. You don't have to be artistically inclined, or adept with tools, to turn out these intriguing primitives in no time at all. Sheet aluminum, copper or tin provides the necessary material. The only tools required are a hammer, a pair of tin snips and pliers. If you decide to buy tin snips, buy a good pair because you'll find a lot of use for them. Besides saving your household scissors, tin snips are handy to have around the house. There's a world of good material going to waste in large tomato juice cans. By using the pattern offered here and others now available, you can transform cans into handsome primitives. If your son is a cub scout or if you want to help raise money for a church, make up a quantity of these wall decorations and watch the customers come BUY.

The pattern offers a full size template. Simply trace the pattern on any metal, cut with tin snips, paint with decorator's flat black and "viola", you become an artist, designer, metal worker and expert craftsman in the eyes of family and friends.

By crimping (bending) edges with a pair of pliers you give the project a feeling of depth and before you know it, you have a sculptured effect. By reversing pattern, faces can be made in pairs.

Mount the standing figure on a piece of hardwood, concoct a story about discovering it in some small Haitian village on your last Caribbean cruise and people will admire it as a real "object d'art".

If you want to turn spare time into income, make up samples of these wall plaques and sell them to gift, floral and other specialty shops.

Send $1.00 in coin, check or money order to:

CARPENTRY DEPT., PRAIRIE PUBLISHERS,
280 MAITLAND ST., LONDON ONT.

## PRE SUMMER CLEARANCE SALE

**NO REASONABLE OFFER REFUSED**

1963 Oldsmobile 88, 4 Dr. Sedan, finished in Cordova brown. Equipped with power brakes and steering. Radio, Whitewalls, Wheel Discs, Washers. A sharp car sold new by us ..... $3295.00

1962 Oldsmobile 88, 4 Dr. Hard Top. Power brakes Power steering, Radio, Whitewalls, Positraction Differential. Finished in Ermine White. A sharp one-owner car ..... 2895.00

1962 Pontiac Parisienne Convertible, V-8 engine. Finished in Black. A sharp convertible. One owner. $100.00 below list only ..... 2695.00

1961 Chevrolet Biscayne, 4 Dr. Sedan, finished in Palmer Red Metallic, 6 cylinder. A good clean car ..... 1795.00

1960 Chevrolet 2 Dr. Sedan, 6 cylinder. Finished in Green with matching interior ..... 1595.00

1959 Chevrolet Biscayne, 4 Dr. Sedan, 6 cylinder engine. A one owner car finished in Aspen Green Metallic. Reduced $100. 1195.00

1959 Plymouth, 4 Dr. Sedan, finished in Blue. A good clean car with V-8 engine. Now only ..... 995.00

1959 Consul, 4 Dr. Sedan, Newly painted ..... 695.00

1958 Oldsmobile Super 88, 2 Dr. Hard top. Power brakes & steering. Radio. Finished in Roman Red with red interior. A sharp car at ..... 1095.00

1958 Pontiac Laurentian, 4 Dr. Sedan, V-8 engine. A sharp car reduced $100.00 to only ..... 995.00

1958 Pontiac, 2 Dr. 6 cylinder Finished in Brown. Reconditioned ..... 895.00

1958 Chevrolet Bel-Air, 4 Dr. Sedan, 6 cylinder engine Finished in Black ..... 995.00

1957 Pontiac 4 Dr. Hard top Equipped with 6 cylinder engine. Finished in Roman Red and Ivory ..... 795.00

1957 Chevrolet Station Wagon. 6 cylinder. Finished in Rose Metallic. Ready to go for ..... 895.00

1957 Dodge, 4 Dr. Sedan, 6 cyl. Automatic transmission. Reduced $100. to 595.00

1957 Oldsmobile Super 88, 4 Dr. Sedan, Automotic transmission, Power Brakes, Power steering. Finished in Green with matching interior ..... 895.00

1957 Volkswagon, 2 Door. Ready to go. Reudced $100.00 to ..... 495.00

1956 Ford, Finished in Black. Exceptionally clean ..... 695.00

1956 Chevrolet 4 Dr. Deluxe Station Wagon. Economy 6 cylinder engine. Newly painted ..... 695.00

1956 Buick, Special, 4 Dr. Sedan. Finished in Blue Automatic transmission. Very clean. Only ..... 695.00

1955 Meteor, 4 Dr. Sedan V-8 engine. Finished in Green 395.00

**AS IS SPECIALS**

1957 Ford ..... $195.00
1955 Meteor ..... 150.00
1955 Ford ..... 195.00
1955 Pontiac, 6 cyl. ..... 245.00

**TRUCKS**

1961 Chevrolet, 6303 Series, Cab and Chassis, 157" wheelbase. 261 engine. Heavy duty equipped. Good tires. This truck had a new motor installed six months ago and is ready to go to work. Reduced $100.00 to ..... $2295.00

1961 Chevrolet ½ ton Pick-up with stepside box. One owner. Sold new by by us. An excellent buy at only ..... 1495.00

1960 Land Rover. 4 Wheel drive. Hydraulic Snow Plough. Full cab. In new condition. Reduced $100.00 ..... 1895.00

1960 Thames Panel. Newly painted in white ..... 795.00

1957 Chevrolet 3 Ton Dump. In good condition. Ready to go to work ..... 1195.00

1950 Ford ½ ton Pick up ..... 135.00

1949 Dodge 1 Ton Pick up ..... 145.00

**GMAC TERMS UP TO 36 MONTHS AVAILABLE**

**SEE**

Elwood Kerruish — Jerry Johnston
Craig Watson — Jim Wright
Bruce McPherson — Ed. Hyde
Bill Houston

**STIRLING MOTORS (STIRLING) LTD.**

D. R. Williams.
AT THE OK SIGN IN STIRLING
AT THE IMPERIAL ESSO STATION IN MARMORA
AT ED. HYDE'S SUNOCO SERVICE IN MADOC
"DRIVE A LITTLE FURTHER—SAVE A WHOLE LOT MORE"
Phone: Ex 5-3352 or WO 2-8527 in Stirling; 472-2742 in Marmora or 473-2365 in Madoc

---

**DEAD STOCK SERVICE**

We pay up to $25.00 for dead, old and crippled farm stock according to size and condition. Decomposed and small animals removed free of charge.

Cash Paid At Time of Pickup
Phone Collect
Peterborough 742-8827
24 Hr. Service—7 Days a Week

**NICK PECONI**
Box 21, Peterborough, Ont.
Gov. Licence No. 280-C-63.

---

## FOR SALE

**FOR SALE**—Genuine Surge Milker Parts at the farm of Leslie Blakely, phone 473-2643, Madoc 14-tf.

**FOR SALE**—Purebred Hereford Registered Cows. Apply Norman Whytock, phone 473-2422, Madoc. 22-3

**FOR SALE**—Two registered Polled Hereford Bulls, 20 and 24 months old. Apply J. H. Atkinson, phone 473-4136, Madoc. 23-2

**FOR SALE**—We deliver sand, gravel, crushed rock, sod-free top soil, fill. Apply Mike Quinlan, phone 473-2821, Madoc. 16-12

**FOR SALE**—6-room House on Marmora Street. Good well, new furnace, 3-piece bath, good garden spot, garage with cement floor. Apply M. Chapman, phone 473-2855. 24-2

**FOR SALE** — New Saw Chains for McCullough, Home-Lite, Pioneer and other makes. $11.00 and up. Jardine Hardware, Tweed, Phone 478-2110. 33-tf

**FOR SALE**—Team of Horses, bay and grey, around 1400 lbs., also black mare with colt two months old and in foal. Apply Richard Tinney, R.R. 3, Coe Hill. 24-2

**FOR SALE**—9 room Home, roxtex stone siding, 2 bathrooms, never-failing well supplied through house, cistern, oil furnace, all conveniences, barn or garage, pleasant back yard. 52 Prince Albert St., phone 473-4170, Madoc 17-tf

**FARM FOR SALE**—50 acres, 25 under cultivation. Located four miles north of Marmora. Steel-roofed bank barn with hydro. Cement bunker silo, aluminum roofed drive shed and hen house, good well, three bedroom insul-brick house with bath and oil furnace, wired for electric range and dryer. Good road, school bus at door. Apply to Stan. Brooks, R.R. 2, Marmora. 23-2

## USED FARM MACHINES

New Idea Mower, like new; Ferguson Tractor Mower; Ford Dearborn Tractor Mower; Horse Mower, 6 ft. cutbar; Massey No. 11 Siderake; Cockshutt No. 5 PTO Rake; Allis Chalmers Siderake; Ford Dearborn Rake, 3 pt. hitch; McKee Harvester and box; New Holland S77 Baler; Allis Chalmers Rowcrop Tractor; Massey 102 Jr. standard Tractor; new Wagons, $149. and up; New Holland Hay Conditioners, $650. and up; Bale Elevators, $110. and up; Tractor Manure Spreaders, $75. and up; New Holland Prem. 10 Twine, $10.45.

**KETCHESON FARM EQUIPMENT**
(New Holland Dealer)
Foxboro, Ont.

## WANTED

**WANTED**—Young women, neat, attractive, for outside sales work. Average $2 per hour, 6 hours, 5-days week. Write Rawleigh, Dept. F-272-32, 4005 Richelieu St., St. Henry, Montreal.

## FOR RENT

**FOR RENT**—Modern House on Livston Street. Two bedrooms, bathroom, full basement. Phone 473-4188. 18-tf

**FOR RENT**—2 Apartments, with 3-piece bath, in Wright block. Apply Archie Pitt, phone 473-4097, Madoc 45-tf

**TO RENT**—A country House 4½ miles west of Madoc. Hydro, hot and cold water. Phone 473-2557, Madoc. 23-3

---

STRAWBERRY SOCIAL ON MANSE lawn, Queensboro, on Wednesday, June 24th, at 8 p.m., sponsored by U.C.W. Salvation Army Band in attendance, fish pond and program. Admission 25c, children under 12 free. 24-1

**QUEENSBORO NURSING HOME**—Licensed. Certified Nurse in charge. Reasonable rates. J. H. Rauws, Prop., Phone 473-2224, Madoc. 36-tf trial. Dial 473-2839, Madoc. tf

**DEPARTMENT OF PUBLIC WORKS OF CANADA**

## TENDERS

SEALED TENDERS addressed to Secretary, Department of Public Works of Canada, Room B322, Sir Charles Tupper Building, Riverside Drive, Ottawa 8, and endorsed, "TENDER FOR THE SUPPLY OF COAL, FUEL OIL AND PROPANE GAS FOR THE FEDERAL BUILDINGS THROUGHOUT THE PROVINCE OF ONTARIO. 1964-65." will be received until 3.00 p.m. (E.D.S.T.), TUESDAY, JULY 21, 1964.

Tender documents can be obtained through: Chief of Purchasing and Stores, Room C-459, Sir Charles Tupper Building, Riverside Drive, Ottawa. Office Managers at: 241 Jarvis St., Toronto; 457 Richmond Street, London; Post Office Building, Fort William, Ont.

To be considered, each tender must be submitted on the forms supplied by the Department.

The lowest or any tender not necessarily accepted.

Robert Fortier, Secretary.

---

## AUCTION SALE

Of Household Effects
ESTATE OF THE
**Late Mrs. Wm. McBain**
Dingman Street
**Village of Madoc**
**SATURDAY, JULY 4th.**
1 O'Clock p.m.
TERMS—CASH

Bill McBain, Owner — Philip Rivers, Auctioneer.
24-2 — Phone 473-2926

## TENDERS

**MADOC TOWNSHIP**

Call for Tenders to supply Diesel Fuel Oil plus 400-gallon storage for one year. State price per gallon delivered. Tenders to be in by Monday, July 6, 1964, at 2 p.m. All or any tenders not necessarily accepted.

Beryl Carman,

---

**GO - Anywhere Anytime**
Call
**Don's Taxi**
Days—473-2355
Nights—473-4244

---

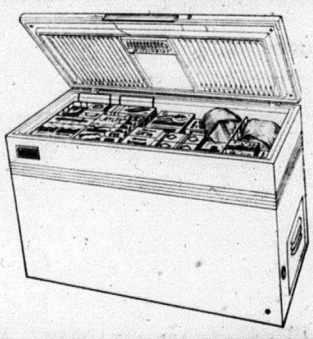

## KELVINATOR FREEZERS

**THE MOST COMPACT FEATURE-PACKER FREEZER ON THE MARKET**

FIVE FREEZING SURFACES—SIDES, ENDS AND BOTTOM.
FOAMED IN PLACE INSULATION—stronger and more efficient
PORCELAIN FINISHED LINER—WILL NOT RUST OR PEEL
POLARSPHERE UNIT—50 YEARS' EXPERIENCE WENT INTO THE DEVELOPMENT OF THIS UNIT
REQUIRES LESS FLOOR SPACE—18 cu. ft. box only 51" long
FOOD SPOILAGE WARRANTY—$200. WORTH OF PROTECTION
SOLD BY THE ONLY COMPLETELY INDEPENDENT SALES AND SERVICE STORE IN THIS AREA

**WILSON REFRIGERATION**
PHONE 473-2368 — MADOC

---

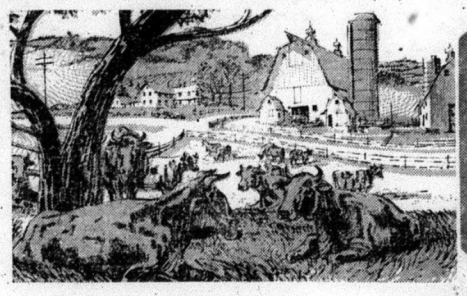

# Dairy Week sale!

JUNE IS DAIRY MONTH ACROSS CANADA. THIS IS THE MONTH WHEN WE PAY SPECIAL TRIBUTE TO THIS TRULY CANADIAN INDUSTRY WHICH SERVES THE PUBLIC DAY IN AND DAY OUT ALL YEAR LONG. AT IGA WE HAVE SELECTED THREE OF YOUR FAVOURITE DAIRY FOODS ECONOMICALLY PRICED FOR THIS SPECIAL OCCASION. REMEMBER IN OUR DAIRY DEPARTMENT, IN FACT EVERY DEPARTMENT, OF YOUR IGA STORE YOU ALWAYS GET A LITTLE MORE THAN YOU EXPECT.

IGA

Kraft Cracker Barrel **MILD CHEESE** 12 oz. cut **43c**

Royal Gold First Grade **IGA BUTTER** 1 lb. print **55c**

IGA Royal Gold **ICE CREAM** ½ gal. **79c**

"A DELICIOUS DESSERT" PRODUCE OF MEXICO NO. 1 GRADE Jumbo Size 45's
**CANTALOUPES ea. 25c**

PRODUCE OF U.S.A. CANADA NO. 1 GRADE
**CALIFORNIA PLUMS qt. box 39c**

EASY TO PEEL OUTSPAN LARGE SIZE 176
**NAVEL ORANGES doz. 59c**

DIRECT FROM THE BAHAMAS SO GOOD SO MANY WAYS
**PINEAPPLE - - ea. 39c**

**BAKERY FEATURES**

HOSPITALITY STRUESSEL
**Cherry Pie ea. 59c**

DEMPSTER'S
**Iced Twirls pkg. 39c**

HOSPITALITY PLAIN or SUGAR pkg. of 12
**Donuts 29c**

**"TABLERITE"**
CANADA'S FINEST QUALITY RED OR BLUE BRAND BEEF

BONELESS ROUND STEAKS & ROASTS OR RUMP ROAST **79¢ LB.**

PORTERHOUSE SIRLOIN OR WING STEAKS & ROASTS **85¢ LB.**

**"Swift's Features"**

PREMIUM SLICED RINDLESS 1 LB. PKG.
**Side Bacon 69c**

PREMIUM NEW VACUUM PACKED 1 LB.
**Wieners 45c**

"BUY 2 GET ONE FREE!" 2 OZ. PKGS.
**Corned Beef 2 for 55c**

Goodness Me Frozen 9 Oz. Pkgs.
**French Fries 6 for 89c**

$50,000 Diamond Ring Contest Giant Size
**Oxydol 83c**

**EXTRA -- A TOTAL OF $26.00 IN BONUS TAPES**

REDEEMABLE FOR FREE GIFTS OR EATON MERCHANDISE CERTIFICATES

RECEIVE EXTRA $10. BONUS TAPE—MIR LIQUID DETERGENT 2-24 oz. size

RECEIVE EXTRA $6. BONUS TAPE—CHASE & SANBORN INSTANT COFFEE 6 oz. jar

RECEIVE EXTRA $2. BONUS TAPE—ST. LAWRENCE CORN OIL 15 oz. size
Catelli MACARONI & SPAGHETTI 16 oz.
FARMHOUSE FROZEN PIES Assorted Varieties, each
SLICED COOKED HAM Tablerite Vac-sealed 6 oz. pkg.
CELLO CARROTS Produce of U.S.A. Canada No. 1 grade 3 lb. bag

We reserve the right to limit quantities.
Food prices effective June 17 - 18 - 19 - 20

## Special Features

TROPICAL Q.T.F. 15 OZ. TINS
**Fruit Salad 2 for 45c**

TID BITS Q.T.F. 15 OZ. TINS
**Pineapple 2 for 43c**

KELLOGGS 11 OZ. PKGS.
**Froot Loops 2 for 89c**

DAVIDS BISCUITS 2¾ LB. PKG.
**Week-end Mix 99c**

RAYMOND 25c PKGS.
**Cheese Twists 2-39c**

WHITE SMALL SIZE
**'It' Shoe Polish 2-29c**

## IGA Swift Sale

LUNCHEON MEAT 12 OZ. TINS
**Swift Prem 2 for 75c**

BEEF or IRISH 24 OZ. TINS
**Swift Stew 2 for 79c**

SWIFT'S
**Baby Meats 2 for 39c**

SWIFTS 24 OZ. TIN
**Spaghetti " 39c**

JEWEL 1 LB. PKGS.
**Shortening 2 for 53c**

BEEF or BEEF GRAVY PARD 15 OZ. TINS
**Dog Food 3 for 35c**

# NORTH HASTINGS REVIEW

$2.50 PER YEAR U.S. $3.50 | Authorized as Second Class Mail, Post Office Department, Ottawa. | MADOC, HASTINGS COUNTY, ONTARIO JUNE 25, 1964. | Number 25 | Established April 6, 1877


## 6 MILL INCREASE IN VILLAGE TAX RATE

Ratepayers in Madoc Village will receive their 1964 tax bills shortly and will find a residential rate of 112 mills, an increase of 6 mills over the 1963 rate, and a commercial rate of 124.5 mills, an increase of 6.5 mills. The first instalment of these taxes is due July 15th.

The increase is due principally to the Centre Hastings High School Area rate, which increased from 29.64 mills to 35.47 mills. The Public School rate is up nearly a mill, as is the County rate.

## TRAP SHOOTING HERE SUNDAY

The Quinte Trap League will hold their weekly league shoot at the Madoc Hunters and Anglers grounds east of Madoc, this Sunday, starting at 1 p.m. Practice rounds will be held in the morning.

Some of the best trap-shooters in the county will be competing and interested spectators are welcome to attend.


"THE KING & HIS COURT"
Famous Four-Man Team
STARRING EDDIE FEIGNER
World's Fastest Pitcher
VS.
MADOC INTERMEDIATES
Saturday, July 4th, 8.30 p.m.
MADOC BALL PARK
Don't miss this lifetime opportunity. Get your tickets from members of the Madoc Softball Club.


## Public Holiday
## Wednesday, July 1st

Wednesday, July 1st, is a Statutory Public Holiday and all citizens of Madoc Village are requested to observe same as such.

J. A. KINCAID, Clerk.
THOMAS BURNSIDE, Reeve.


Announcement
Our Madoc Office will be
CLOSED
on
Saturday Mornings
Commencing July 1st to September 7th.
Lombank Finance Ltd.
Mel. Blackburn, Manager.

KINSMEN
Street Dance and Carnival
AT RON. WAY'S CAR LOT
(AT TWEED PARK PAVILION IN CASE OF RAIN)
TWEED, JUNE 30th
Games, Prizes, Fun for the Whole Family
Starting at 6.30 p.m.
Music by the Modernaires
DRAW ON FIVE SUITS
Admission: Adults $1.00; Children under 12 Free
Come and enjoy Tweed's first Street Dance of the season.

On Sale
14 PAIRS MEN'S SUMMER PANTS
In Beige and Grey Shades
Sizes 30 - 32 - 34 Waist Measure
Regular Prices $12.50 to $14.95
ON SALE $5.95
18 MEN'S VESTS
Taken out of suits when selling them
Sizes 36 to 44
ON SALE $1.00
No Alterations
Geo. West
MEN'S and BOYS' WEAR


## OBITUARY

### SYDNEY RUBEN BROOKER

Former resident of Arnprior where, until his retirement, he operated a grocery and tobacco store, Sydney Ruben Brooker, of Madoc, died Saturday, June 20th, in Belleville General Hospital. He was in his 87th year.

Born in London, England, son of the late Mr. and Mrs. Ed. Brooker, he received his education there before coming to Canada and settling in Arnprior, where he operated a retail store.

He was a member of Emmanuel Anglican Church at Arnprior and the IOOF at Arnprior and was well known and highly respected in that area. He moved to Madoc eight years ago.

Predeceased by his wife, the former Mabel May Strickland, he is survived by two sons, Sidney A. Brooker, motel operator at Madoc, and Stanley R. Brooker, of Noranda; seven grandchildren and 11 great grandchildren. One daughter predeceased him.

Mr. Brooker rested at the MacKenzie Funeral Home, Madoc until Sunday morning, then at the Boyce Funeral Home, Arnprior, where service was conducted on Monday afternoon, June 22nd, by Rev. R. G. Flander. The funeral was largely attended and there were many beautiful floral tributes.

Bearers were: S. Hewston, K. Dunlop, Dr. H. Reid, J. Smolkin, H. Cranston and A. Campbell.

Interment took place in Arnprior Cemetery.

## COMPLETED ADVANCED COURSE IN ORGAN PLAYING

Mr. Stanley Hawthorne has returned to Toronto from New York, where he completed an advanced course in organ playing at Seminary Sherwood Music School.

## LAWN BOWLING

The lawn bowling season is in full swing, with the usual good turnout of enthusiastic players. Every Monday, Wednesday and Friday are bowling evenings, and anyone wishing to try this fascinating game is invited to visit the greens or get in touch with a member.

Winners of Friday's jitney were Mrs. Florence Locke and Clarence Farrow in a tied score.

Out-of-town tournaments attended by members of the Madoc Lawn Bowling Club were as follows:

June 6th - Doubles -Trenton Club at Belleville —Mel. Caverly and Fred Mitchell.

June 10th - Mixed Doubles at Campbellford—Mr. and Mrs. Mel. Caverly; Fred Mitchell and Mrs. Mary Felber.

All made a good showing by being two-game winners.

## FIELD CROP COMPETITION

The field crop competition in hay, sponsored by the Madoc Agricultural Society in conjunction with the Ontario Agricultural Department, was judged by Mr. Douglas Harry, of Trenton.

The results are as follows:

| | |
|---|---|
| Don McKinnon | 85 points |
| Wilfred A. Forestell | 84 points |
| James A. Miller | 83 points |
| Raeburn Robinson | 82 points |
| Sager Bros. | 82 points |
| Cyril Shaw | 81 points |
| Philo Harris | 80 points |
| Russel Empey | 79 points |
| Fred Rollins | 78 points |
| John Fleming Jr. | 77 points |

The points obtained by the other contestants ranged from 76 down to 65.

Each winning competitor will receive a cash award and are requested to show a sample of their product at Madoc Fair October 2nd.

## TO CELEBRATE 60th WEDDING ANNIVERSARY

Mr. and Mrs. Walter C. Sheffield, formerly of Toronto, are celebrating their 60th wedding anniversary on Saturday, June 27th. Mr. and Mrs. Sheffield came to Madoc ten years ago and joined their son, Barnard, since deceased, in establishing a home where they still reside with their daughter-in-law, Gladys. Mr. Sheffield spent 22 years prior to retirement with the Robert Simpson Co. of Toronto.

They will be joined by members of their family, a son and grandson from San Francisco; a daughter, Mrs. Charles Hester and her husband from Toronto, a son, his wife and children from Burlington.

Mr. and Mrs. Sheffield will be pleased to receive their friends from 2-4 p.m. on Saturday afternoon.

## WEDDING

### DANFORD—ASH

Baskets of white snowballs and pink and blue lupins decorated Trinity United Church, Madoc, on Saturday, June 6th, at 2 p.m., when Rev. R. A. Milley united in marriage Betty Christine Ash, daughter of Mr. and Mrs. Joseph Ash, to Mr. Walter Winston Danford, son of Mr. and Mrs. Samuel Danford, Madoc.

Wedding music was provided by Mrs. Emma Reid, Church organist. The soloists were the three Hicks Sisters, who sang, 'Peace, Perfect Peace' before the ceremony and "The Wedding Prayer" during the signing of the register.

Given in marriage by her father, the bride was elegant in her floor-length gown adorned with a French imported petit point lace bodice designed with a sabrina neckline and tiny sleeves accented with lily-pointed gauntlets, her chiffon skirt worn over many crinolines, was complemented with a full train caught at the back with a large cabbage rose. Her Anne Bolyn-type headdress of pearlized blossoms and organza petals, was caught to a fingertip embroidered veil and worn delicately over her face. She carried a bouquet of red sweetheart roses.

Miss Evelyn Ash was maid of honour for her sister, gowned in orchid. Miss Joan Brady, friend of the bride as bridesmaid, and Miss Cheryl Austin, neice of the groom, as junior bridesmaid, were in nile green. They were identically gowned in silk organza designed with rounded neckline and tiny sleeves. The bell skirts, designed with unpressed pleats were flattered at the back with a large rose. Their petalled headdresses, tipped with crystals, were worn with over-the-face veils, white shoes and gloves. They carried nosegays of white mums centred with yellow roses.

Little Miss Jody Danford, neice of the groom, was the charming little flower girl, dressed in yellow organza and carried a basket of white and yellow mums.

Mr. Robert Reynolds, friend of the groom, performed the duties of best man, while Mr. Brian Danford, brother of the groom, and Mr. Maurice Ash, brother of the bride, ushered the guests.

The reception was held in the Church parlours, where the bride's mother received, wearing a turquoise sheath dress designed with a lace empire-line bodice caught with a rose-flattered top skirt. She chose a cloche of matching colour and white gloves and shoes, with a corsage of white shasta daisies.

She was assisted by the bridegroom's mother, gowned in blue lace over taffeta two-piece dress, white accessories and a corsage of burnt orange roses.

The bride's table was prettily decorated with a white linen cloth, white candles in silver candlebra, centred with a three-tiered wedding cake. The bridal bouquets completed the decorations.

For a wedding trip to Niagara Falls, the bride chose a yellow linen suit, white accessories with a two-strand pearl necklace, the gift of the groom, and a corsage of red roses.

The happy couple are residing in Madoc.

Out-of-town guests were from Peterboro, Oshawa, Oakville, Belleville, Kingston, Lindsay, Dunnville, Warsaw, Queensboro, Oakville and Springbrook.

Previous to her marriage the bride was honoured at two showers, one at the home of Mrs. David Genereaux, Madoc, and one by Miss Joan Brady. She was also presented with an electric teakettle by the staff of the Toronto-Dominion Bank, in Madoc, also a blanket from the choir members of Trinity United Church.

## BIRTH

BURRIS—In Belleville General Hospital, on May 30th, to Mr. and Mrs. Ray Burris, a daughter, Julie Patricia.

## MADOC VILLAGE COUNCIL MINUTES

A special meeting of the Madoc Village Council was held in the Council Chambers on Tuesday, June 9th, 1964, at 7.30 p.m.

Present Reeve Thos. Burnside, Councillors Bruce White, Olive Ashe, T. C. Barton, R. F. Dafoe, Treas., Jack Livingstone.

White—Ashe—That we go into By-Laws with the Reeve in the chair.

Ashe—Dafoe—That By-Law No. 844 being a by-law to levy taxes for the year 1964 and to provide for the collection thereof, receive its first reading.

White—Dafoe—That By-Law No. 844 receive its second reading and forwarded to the Dept. of Municipal Affairs for approval.

Ashe—White—That Council resume as before.

Ashe—Dafoe—That Council adjourn to the call of the reeve.

A special meeting of Madoc Village Council was held in the Council Chambers on Thursday, June 18th, at 5.45 p.m.

Present, Reeve Burnside, Councillors Bruce White, Olive Ashe, R. F. Dafoe.

White—Ashe—That we go into By-Laws with the Reeve in the chair.

Dafoe—White—That By-Law No. 844 receive its third and final reading this 18th day of June, 1964, and copy returned to the Dept. of Municipal Affairs.

Ashe—White—That we resume as before.

J. A. Kincaid, Clerk.

## COMING EVENTS

RESERVE THURSDAY, NOV. 12th, 1964, for Bazaar at Bethesda Church, Crookston. 25-1

BAKE SALE SPONSORED BY Cooper United Church Women, on Saturday, July 4th, in Mrs. Crawford's vacant store, beginning at 12 o'clock noon. 24-2

BAKE SALE, SPONSORED BY Beulah United Church Women, Ivanhoe, in store recently occupied by Stickwood's, on Saturday, July 4th, beginning at 9 o'clock in the morning. 25-2

MADOC CHAPTER ORDER OF the Eastern Star, 143, Madoc, will attend Church Service Sunday, June 28, 1964, at St. John the Baptist Anglican Church. Members will meet outside Church at 10.30 a.m. Visitors welcome. Mrs. Pat. Lloyd, Worthy Matron. 24-2

KINSMEN STREET DANCE AND Carnival at Ron Way's Car Lot, (at Tweed Park Pavilion in case of rain), Tweed, June 30th. Games, prizes, fun for the whole family. starting at 6.30 p.m. Music by the Modernaires. Draw on five suits. Admission: Adults $1.00, children under 12 free. Come and enjoy Tweed's first street dance of the season. 25-1


Plaza - Marmora
ONE OF ONTARIO'S FINEST SMALL TOWN THEATRES
SHOW TIMES—MON. to FRI. 1 SHOW - 8.15 ONLY
SATURDAY—7.00 - 9.00 —SATURDAY MATINEE 1.30
NOW PLAYING
UNAVOIDABLE CHANGE FROM CALENDER LISTING
"ENSIGN PULVER"
Cinemascope and Color.
Burl Ives, Robert Walker, Tommy Sands
The hilarious sequel to the naval hit, "Mr. Roberts" that will keep you in stitches. A brand new picture not yet shown in surrounding cities.
MON. - TUES.—JUNE 29 - 30 (2 days)
In C'Scope—All Technicolor Show
"A TICKLISH AFFAIR"
Shirley Jones, Gig Young
When three fatherless children want a new pop, things can become very complicated for mom and her intended.
Next TUESDAY Midnight 12.05—June 30
PRE-HOLIDAY MIDNITE ALL HORROR DOUBLE FEATURE
"MINOTAUR"
Bob Mathias. (Tech.)
"SNAKE WOMAN"
Susan Travers, John McCarthy
The chills will run up and down your spine.
ALL SEATS 75c Adult Entertainment
NEXT WED. - THURS. - FRI. - SAT.
4 BIG DAYS—JULY 1 - 2 - 3 - 4. ALL TECH. SHOW
THREE AGAINST THE WILDERNESS . . .

The whole family will love this wonderful story of three animals in an "Incredible Journey" back to their home. You will love Louth, the Labrador retriever; Badger, the Bull terrier, and Tao, the Siamese cat.
Added: Walt. Disney's "Blue Men of Morocco" (Tech)
Plaza Theatre Calendars available at the Beamish Store, Madoc.

## THE MINUMUM WAGE PROGRAM AND HOW IT APPLIES TO ZONE 2

The extension of Ontario's Minimum Wage Program to all parts of the Province begins on Monday, June 29, 1964.

Basically, the Program is designed to establish a floor of $1.00 an hour minimum wage throughout Ontario for men and women in General Industry and those working in Hotels and Restaurants, and $1.25 an hour minimum for the Consturction Industry.

This has already been accomplished in the Oshawa-Toronto-Hamilton area. The program was put into effect in that area on June 30th, 1963 and through progressive wage increases reached fulfillment on March 31st, 1964.

The extension of the Program covers all employees in any business, trade, work or undertaking in our area with the exception of: apprentices, registered with the Apprenticeship Branch of the Ontario Department of Labour; caretakers of apartment houses, living on the premises; domestic servants; farm labourers; fishermen, engaged in commercial fishing; professional persons; salesmen, who determine their own hours; students, employed in certain recreational programs; and teachers.

CONSTRUCTION INDUSTRY

A person working in or about the construction, erection, demolition, repair, remodelling, decoration or alteration of the whole or any part of a building, road or structure, whether above or below the surface of the earth, is considered an employee in the Construction Industry.

An employee in the Construction Industry cannot be paid less than $1.15 an hour as of June 29th, 1964, at $1.25 an hour as of December 27th, 1964.

GENERAL INDUSTRY

A person working in such places as a factory, garage, hospital, office, nursing home, shipyard, store (appliance, clothing, department, furniture, hardware, sports equipment, etc.) or warehouse, or working outdoors other than in the Construction Industry, is considered an employee in General Industry.

A man working in general industry cannot be paid less than 85c an hour as of June 29th, 1964, 90c an hour as of December 29th, 1964, $1.00 an hour as of December 27th, 1965, except under certain conditions.

A woman working in general industry cannot be paid less than:

80c an hour as of June 29, 1964.
90c an hour as of Dec. 29, 1964.
$1.00 an hour as of Dec. 27, 1965.
except under certain conditions.

**Learners**

A learner, not employed on a piece-work basis, can be paid at a rate 10 cents an hour below the rates specified in the Minimum Wage Program for the first four months of employment.

A male learner, not employed on a piece-work basis, cannot be paid less than 75 cents an hour as of June 29, 1964.

A woman learner, not employed on a piece-work basis, cannot be paid less than 70 cents an hour as of June 29, 1964. When a man or woman completes the four months as a learner, their employer must raise them to the rate specified in the Program scale as shown.

Should a wage increase be applied to regular employees according to the scale, it must also be applied to the learner's wages. For instance, on December 29, 1964, an employee, who is not a learner, received an increase to 90 cents an hour. At that time, an employee, who is a learner, not employed on a piece-work basis, would receive an increase to 80 cents an hour.

No more than one-fifth of an employer's total staff can be paid as learners and then only while they are completing learner periods.

**Learners on Piece-Work**

A learner, employed on a piece-work basis, can be paid at a rate 20 cents an hour below the rates specified in the Minimum Wage Program for the first three months of employment. During the next three months, the employer is allowed to pay only 10 cents an hour below the rates specified.

A male learner, employed on a piece-work basis, cannot be paid less than 65 cents an hour as of June 29, 1964, for the first three months of his employment and 75 cents an hour for the second three months.

A woman learner, employed on a piece-work basis, cannot be paid less than 60 cents an hour as of June 29, 1964, for the first three months of her employment and 70 cents an hour for the second three months.

zWhen a man or woman completes the two three month learner periods their employer must raise them to the rate specified in the program scale.

Should a wage increase be applied to regular employees according to the scale, it must also be applied to the learners wages. For instance, on December 29, 1964, an employee, who is not a learner, receives an increase to 90 cents an hour. At that time an employee, who is a learner, employed on a piece-work basis would receive an increase to 70 or 80 cents an hour, depending upon whether he or she is in the first or second three month learner period.

**Exceptions to the Learner Category**

No person shall be paid as a learner who is a registered apprentice; is an office worker, holding a secondary school graduation diploma of a commercial course, or has completed a course of instruction in business or office practice that is provided by a trade school registered under the Trade Schools Regulation Act, such as a business academy, college or school; or, is employed for less than 28 hours per week.

**Piece Work**

Where an employer is paying his employees, or any group of them, on a piece-work basis, at least four-fifths of the total number of such employees must receive wages equivalent to at least the full rate as specified in the Program scale.

**Call in Pay**

An employee who is required by his employer to report at his place of employment, even though he may work less than three hours in any day must be paid for at least three hours. This ruling does not apply in the case of a student who is not required by his employer to work more than 28 hours in any week, or where the employer is unable to provide work because of fire, lightning, power failure, storms or other like causes of work stoppage beyond his control.

**Special Categories**

Seasonable workers, who process perishable foods and are not required by their employer to work more than 16 weeks in a calendar year, are to be paid at least 75 cents an hour as of June 29, 1964 and 80 cents an hour as of December 27, 1965.

Students who are not required by their employer to work more than 28 hours in any week in the period from September 15 to June 15, or who work regular hours in any week in the period from June 16 to September 14 (summer vacation) are to be paid at least 75 cents an hour as of June 29, 1964, and 80 cents an hour as of December 27, 1965.

Persons under eighteen years of age, employed in any of the following categories, are to be paid not less than 50 cents an hour as of June 29, 1964, and 60 cents an hour as of December 27, 1965. However, persons eighteen years of age or over, employed in these categories, are considered employees in General Industry.

The categories are: caddie or employee in the professional shop at a golf course; delivery boy; messenger, on foot or bicycle; news vendor; person employed in an amusement or refreshment booth at a fair or exhibition etc.; person employed in a public library operated by a municipality; pin setter in a bowling alley and shoe-shine boy.

**Hotel and Restaurant Industry**

Any person employed in a hotel, inn, motel, public house, tavern or other place of refreshment licensed under the Liquor License Act in any establishment where, for payment, food is prepared or cooked and served is considered to be an employee in the Hotel and Restaurant Industry.

Wage rates and "call in" pay in the Hotel and Restaurant Industry are, in general the same as those in General Industry.

However, if an employee receives meals or room and both as part of his wages, the maximum that can be deducted from his wages for meals is 50 cents per meal, for room $5.00 per week and for both $15.00 per week.

Under no circumstances can an employee be charged for meals he has not actually received, or a room he has not actually occupied.

The learner period in the Hotel and Restaurant Industry is only one month. During this period an employer is allowed to pay 10 cents an hour less than the rates specified in the Minimum Wage Program.

Students and persons under eighteen will find their respective rates under "Special Categories.":

TOURIST INDUSTRY

Those persons employed in tourist establishments licensed under the Tourist Establishment Act and operated for not more than six months in any calendar year, are not covered under the prevailing Orders of the Minimum Wage Program.

The only exception is female employees who are employed under conditions of the Female Minimum Wage Act of 1960 as amended by Ontario Regulation 103/64.

**No Deductions - All Industries**

Under the extension of the Minimum Wage Program an employer is not allowed to deduct from wages the cost of purchasing, using, laundering or cleaning uniforms, aprons, caps or similar articles of apparel, in any of the industries covered.

ENQUIRIES

Should there be any doubt in an employee's mind as to the category in which he is working, the wages he is receiving or if he has any questions pertaining to the Minimum Wage Program, enquiries should be addressed to the Labour Standards Branch, Ontario Department of Labour, 74 Victoria Street, Toronto 1, Ontario, or to the nearest provincial district office of the Department of Labour.

---

Develop good outdoor habits. Leave a clean camp. Observe the game laws. Drive carefully. And remember, only YOU can prevent forest fires!


**DEAD STOCK SERVICE**

We pay up to $25.00 for dead, old and crippled farm stock according to size and condition. Decomposed and small animals removed free of charge.

Cash Paid At Time of Pickup
Phone Collect
Peterborough 742-8827
24 Hr. Service—7 Days a Week

**NICK PECONI**
Box 21, Peterborough, Ont.
Gov. Licence No. 280-C-63.



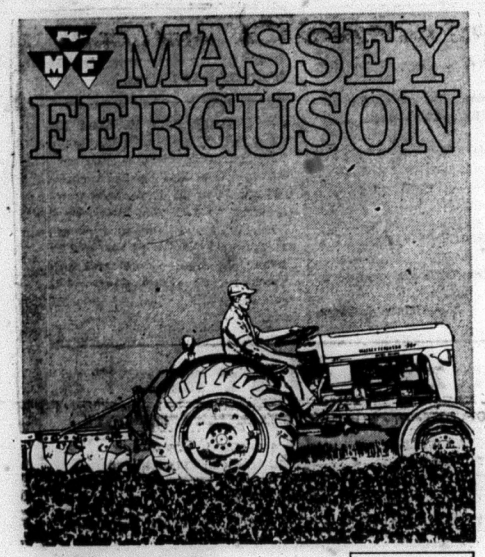


**QUICK AS A CAT**

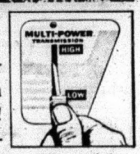


Strong as a tiger! No 3-plow tractor outworks this MF 35 diesel with Multi-Power and Ferguson System! Now livelier than ever — with 12 forward speeds, shift on-the-go, and a new differential lock to stop wheel spinning in slick going. Still the world's best selling tractor—by far. (No wonder all the others "me-too" it.) Have you tried the *new* MF 35? Stop in today!

YOUR *MASSEY-FERGUSON* DEALER
FOR COMPLETE LINE OF PARTS & EQUIPMENT

**Ed. Kramp & Son**

PHONE 473-4268 MADOC



*Wedding*

- INVITATIONS
- ANNOUNCEMENTS
- RECEPTION CARDS
- THANK YOU CARDS

*Styled by* INTER-NATIONAL-ARTCRAFTS

Featuring "THERMO-GRAVURE" PRINTING
(Raised Lettering)

LET US ASSIST YOU WITH YOUR WEDDING PLANS

*. . . You may select your Wedding Invitations, Announcements and Acknowledgments with complete confidence as to quality and correctness of form.*

WE ALSO HAVE PERSONALIZED WEDDING NAPKINS, MATCHES AND CAKE BOXES

**North Hastings Review**



SPECIAL GET-ACQUAINTED OFFER

**SAVE 30% ON**
***PAIR HEAVY DUTY TRUCK MUD FLAPS***

SPECIAL $5.00 VALUE FOR ONLY $3.50
YOU SAVE $1.50
when you bring the page containing this ad into our SALES AND SERVICE CENTRE:

**WHEEL AND BRAKE**
*THE TRUCK EQUIPMENT SPECIALISTS*
28 ARMOUR ROAD, PETERBOROUGH
TELEPHONE RI. 5-1371
ASK FOR JOHN BROWN, PARTS MANAGER

*• Dump Bodies • Trailing Axles • Stake Bodies • Winches • Snow Plows • and all other equipment for Trucks and Trailers*

**WHEEL AND BRAKE**



EASTERN BREEDERS INC.
Head Office: Box 220, Kemptville, Ontario

Selective Service - Superior Sires
BEEF or DAIRY
Bull & Breed of your Choice
Fees: Member $6.00
Non-Member $8.00
Life Membership $25.00
For Service or Information
Call at Our Expense

We are listed in the YELLOW PAGES under INSEMINATION SERVICE



**Dead & Disabled Farm Stock Wanted**

HIGHEST CASH PRICES — PHONE COLLECT
NORWOOD 639-5887 or TWEED 478-6585

**B & D DEADSTOCK SERVICE**
ELSON and LAUTENBACH, Prop.
LICENCE NO. 289-C-64


# BELL LINES

By D. C. Curry,
Your Telephone Manager

CLARKE SAVAGE — REPAIRMAN

**THE TELEPHONE REPAIRMAN**

Running underground and overhead throughout our territory are thousands of miles of telephone wires and cables, all of them carrying important messages. Some link telephone calls together in a town or city, others carry long distance calls. Some wires transmit radio and television programs as well as vital defence information. In cities, cables run under streets, treelawns, sidewalks and alongside property boundaries. In suburban and rural areas they parallel main roads, either underground or on pole lines and, sometimes, on poles used jointly with the Electric Power Companies.

Telephone service is vital to your home, your business and your nation. Interruption to the services these cables and wires provide, can endanger life and property by cutting necessary links with hospitals, police and fire stations.

In the event of interruption your telephone repairman is a trained specialist capable of restoring and maintaining your services safely and efficiently. He works in all kinds of weather to bring you the service you require.

Telephone service is his business and toward this end his motto is, service to you, his customer.

* * *

**BEAUTY TREATMENT**

I'll bet Milady has never suspected a connection between the telephone and cosmetics, yet a form of beauty preparations is actually used to manufacture telephone parts! For example, rouge is used as an abrasive to polish lenses, and machinery is kept whistle clean with Freon—the gas that puts the "zing" in hair sprays. Beeswax—the "body" in eye shadow—doubles as a preservative for small wooden parts, and spermaceti—the wax in lipstick—serves as a lubricant. Talcum powder has a use in telephone circuits to prevent echoes in conversations, and isopropyl alcohol—an ingredient in cologne—acts as a finishing solution for telephone parts. Although cosmetics undoubtedly subtract years from a woman's age, they add years to the life of a telephone!

* * *

**HAD ONE LATELY?**

Question: What has two heads, four ears, two mouths, and stretches out for miles?
Answer: A Long Distance conversation!

Which incidentally, is also the answer to starting your vacation off on the right foot. Be sure to phone ahead for reservations!

D. C. Curry

## CELEBRATE 21st WEDDING ANNIVERSARY

A very enjoyable event took place on Saturday evening, June 13th, when Doug. and Ethel Francis were honored when 34 friends and relatives gathered at their home to celebrate the occasion of their 21st wedding anniversary.

The table was centred by a two-tiered wedding cake, and many beautiful gifts.

At 11.45, Mr. and Mrs. Francis were asked to sit in special chairs. They were presented with many gifts from their friends and relatives. Their daughters presented them with a patio wagon. Doug. and Ethel expressed their thanks to all. Everyone joined in singing, "For They are Jolly Good Fellows."

A social evening was spent in singing and dancing. Messrs. Jack Francis, Jack McCaughen, Murney Bateman and Wayne McCaughen provided entertainment with their guitars. A delicious lunch was served.

Those in attendance were: Mr. and Mrs. Leland Richardson, Mr. and Mrs. Jack McCaughen and Wayne, Mr. and Mrs. Jack Francis, Shirley and Ralph, Mr. and Mrs. Harold Francis and family, Mrs. Delbert Francis, Joanne and Bonnie, Mr. Walter Francis, Mr. and Mrs. John W. Wickens, Mr. and Mrs. Garry Davis and Darla, Mr. Marvin Reid and Mr. and Mrs. Murney Bateman.

## ANNUAL MEETING OF HASTINGS F.W.T.A. HELD IN MADOC

The annual meeting of the Federation of Women Teachers' Association of Hastings No. 3 was held in Trinity United Church.

In tribute to forty years of service, corsages were presented to Miss Mary McNaughton, of Actinolite and Miss Emma Wallace, of Tweed. Mrs. Nellie Meiklejohn, of Stirling, who also has forty years of service, was unable to be present.

Following the banquet, Mrs. Dorothy Blakely presented certificates of merit for forty years of service to Miss McNaughton and Miss Wallace.

Mrs. Anna Carman, president of Hastings No. 3 Association, presided over the meeting which followed. Mrs. Emery, of Belleville, told of the Retired Teachers' Association Convention held in Niagara Falls.

Mrs. Florence McCoy led the group in community singing.

Mrs. Vera Burnside gave a concise summary of the February Conference held in Toronto.

Mrs. Gayle Ketchesbn reported on the Spring Regional Assembly held in Frontenac Secondary School at Collins Bay in May.

Mrs. Dorothy Blakely, of Belleville, who is the regional director for Hastings No. 3 spoke on the recent changes in the Superannuation Act and answered questions asked by the members.

## RURAL MINISTERS TO STUDY AGRICULTURE

Clergymen of all denominations and their families from all parts of Ontario, will attend the fifteenth annual School for Rural Clergymen at the Ontario Agricultural College, during the last week of July

The course provides an opportunity for the Clergy, especially those in rural communities, to gain a greater understanding of the changing social and economic conditions in the rural community affecting the rural church, and also to learn something of the techniques of modern agriculture, so that they may be more intelligently interested in the daily activities of their people.

Dr. W. A. Young, College Chaplain and Director of Student Affairs at the Guelph Colleges is in charge of the School.

Included in the week's program are lectures and discussions on Rural Sociology, conducted by Dr. Helen Abell, of the College faculty, and discussion on current agricultural problems with members of the OAC faculty.

An interesting program will be provided for the families of the clergymen, including a Bible School for the children, conducted by the Anglican Church, nature study tours and recreation.

During the fifteen years that the school has been in operation, more than 1,000 ministers have attended. Many return year after year to enjoy a week of good fellowship with their colleagues on the beautiful Guelph campus. The course is open to any clergyman of any denomination.

In her closing remarks, Mrs. Anna Carman thanked all who had assisted in so many ways during her term of office.

Mrs. Dorothea Armstrong, on behalf of the members, thanked the ladies of Trinity U.C.W. for the delicious banquet. Miss Loreen Connor expressed the thanks of all present to those who had helped make the meeting a success.

Miss Mary Huff, of Bloomfield, who has been elected to the Board of Governors, declared the officers elected for a two year term.

Presiden Mrs. Edna Bell, Stirling; Secretary-Treasurer, Miss Donalda Kerr, Stirling; Unit Presidents, Marmora, Mrs. Dorothy Pack; Madoc, Mrs. Margaret Derry; Tweed, Mrs. Kathleen Genore; Stirling, Mrs. Gwen Fargey.

## NATIONAL GROCERS REPORTS RECORD SALES

In presenting the annual statement for the fiscal year ended March 28, 1964, Management of National Grocers Company Limited announce the largest sales increase in the history of the Company, which began business August 15, 1925.

Sponsoring four voluntary groups—Super Save, Red & White, Lucky Dollar and Maple Leaf—the Company attributes its increase in sales to a larger number of group outlets and greater average sales per store.

June and July will see the opening of a number of major markets under the Super Save banner and also a number of Red & White Foodmasters will be opened during the same period.

New warehousing facilities to serve expanded retail food outlets are already in the planning stage and will be in operation before the end of 1964.

Independent retail food merchants, operating under a voluntary group merchandising plan are taking over an ever increasing share of the Canadian consumer's food dollar. The Company's annual report reveals that its store engineering department provided 426 plans for new markets, enlargement of existing markets and the remodelling of premises of other markets served by the Company.

## OBITUARY

### ALFRED HARVEY PARNELL

Ill for the past six months, Alfred Harvey Parnell, 17 Plaza Square, Belleville, died in Belleville on Friday, June 19th, 1964. He was in his 89th year.

Son of the late Mr. and Mrs. John Parnell, he was born in England but had lived in Hastings County and in the City of Belleville for most of his life. Before going to Belleville eight years ago, he had lived in Stirling and Eldorado.

He worked as a sectionman for the CNR for 45 years, retiring in May, 1941. He was a life member of Madoc Lodge No. 48, A.F. & A.M.; and had belonged to the Madoc I.O.O.F. Lodge No. 179 for 65 years. He was a member of the United Church.

Predeceased by his wife, the former Cora Matilda Wright, he is survived by one son, Farley Parnell, of Belleville.

Funeral service was held from the chapel of the John R. Bush Funeral Home, 80 Highland Ave., Belleville, on Monday, June 22nd, at 2 p.m. Interment Fox's United Cemetery, Eldorado. Reverend Alfred Poulter officiating assisted by Reverend A. Dunlop. The bearers were: Cecil Blackburn, Gerald Blackburn, Mel. Johnson, Roy McAdams, Russell White and Joseph Holland.

You pay the cost of forest fire loss. Save money and resources. Keep Ontario green.

## COOPER U.C.W.

The regular meeting of Cooper U.C.W. was held at the home of Mrs. Frank Parks on June 10th, with a good attendance. The president, Mrs. Matthews opened the meeting with the Purpose of the U.C.W. repeated in unison. Mrs. W. Matthews gave a reading followed with prayer.

Mrs. Rex Rollins was in charge of the worship service. She opened by reading, "People who know who they are," followed with prayer. Hymn 46, verses 1, 2 and 5 was sung.

The Magnificat, 747 in the Hymnary was repeated in unison. Mrs. M. Reynolds read the scripture lesson, tion was read by Mrs. Rex Rollins followed by the Lord's Prayer in unitaken from Mark 5:1-20. The meditason. Offering was taken and dedicated by singing, "We Give Thee but Thine Own." Hymn 330 was sung.

The roll call was answered by naming a religion of Southern Asia. The minutes were read and approved. A short business period followed. It was decided to have a Bake Sale in Madoc on July 4th.

Mrs. W. Rollins, Friendship and Visiting Secretary, took roll call of visits made; Mrs. C. Keene, Literature Secretary, of reading done.

Mrs. Rex Rollins had charge of the mission study on India. She brought out many interesting facts about India. Mrs. Lynn McCoy conducted a Bible quiz. Mrs. W. Matthews closed the meeting with prayer.

The hostess and her assistants served a dainty lunch and a social half hour was enjoyed.


King FILL UP Says

WE SHOUT IT LOUD ACROSS THIS NATION, WITH EVERY GALLON OF OIL, GOES OUR FINE REPUTATION

YOUR SURE ASSURANCE

ED. KRAMP
PHONE 473-4268 MADOC



Monster
GAMES NITE
$6,200.00 IN PRIZES
ADMISSION ONLY 50c
Tuesday, June 30th
8.30 p.m.
Trenton Community Gardens
15 - $50.00 REGULAR GAMES
2 BIG $200.00 SPECIAL GAMES
BIG $2,000.00 GAME
2 SNOWBALL GAMES—$1,100. & $1,700.
Free Valuable Door Prizes
Proceeds to be used for Lions Welfare Activities
OPERATED EXCLUSIVELY BY THE TRENTON LIONS CLUB



REPEAT OFFER!
(Limited Time Only)

Esso
PISTOLMATIC
8.25 VALUE
A high-quality, one-hand operated grease gun, complete with 12" flexible extension hose. You save $5.25 over the regular Esso retail price of $8.25, when you purchase one carton of 60 Esso MP Grease Cartridges—the sure, economical way to keep your equipment in top working condition. Get one from your Imperial Esso Agent—but order soon, this repeat offer is for a *limited time only*.
YOURS FOR ONLY $3 with the purchase of a carton of 60 Esso MP Grease Cartridges
Esso MORE NOW...MORE IN THE FUTURE...FROM IMPERIAL OIL
KEN BROAD, Madoc

Check into an exciting CANADIAN PACIFIC holiday!

Scenic Dome Rail Travel.
Faresaver Rail Fares.
Great Lakes, Alaska and Caribbean Cruises.
British Columbia Coast and Bay of Fundy Ferry Service.
Hotels and resorts across Canada.
White Empress liners to Europe.
Super DC8 Jet Empress service across Canada and linking five continents.

See your Travel Agent or any Canadian Pacific Office today!

HOLIDAY ALL THE WAY WITH
Canadian Pacific
TRAINS / TRUCKS / SHIPS / PLANES / HOTELS / TELECOMMUNICATIONS
WORLD'S MOST COMPLETE TRANSPORTATION SYSTEM



Doorway to all your banking

Did you ever stop to consider all the things a chartered bank can do for you? Your local branch is much more than a convenient place to make a deposit, cash a cheque or see about a loan — each branch, large or small, offers a full banking service. And only here is it possible for you to do *all* your banking under one roof. A branch bank is, in effect, a service centre and everyone on the staff is there to help you, to look after *all* your banking courteously and speedily.

THE CHARTERED BANKS SERVING YOUR COMMUNITY

*Through 5,650 branches, all across Canada, the chartered banks bring full-range banking within the reach of everyone.*

## MADOC ART CENTRE TO HOLD ANNUAL ART FESTIVAL

The following is the program for the 12th Annual Opening and Community Art Festival, to be held at the Madoc Art Centre, June 26th-28th 1964.

Friday, June 26th, 8.30 p.m.—Folk Concert—Merrick Jarrett, Master of Ceremonies. The programme consists of folk music and dancing and instrumental numbers arranged by Mrs. Edith Fowke, one of Canada's foremost collectors of folk music and radio folk songs. Among the performers will be Merrick Jarrett, Toronto, Mrs. Patricia C. Taylor, Picton, accompanied by Mr. X. P. Mayhew, Mrs. Lotys Murrin, Toronto, the Loyalists Vocal Group from Toronto, of Cliff Jones, Ron Russell, Skip Fox and Miss Jayne Hurtz, and also a Scottish Sword Dance by Miss Marilyn McCormack, of Trenton, Ontario.

Saturday, June 27th, 10.00 a.m.—"Pop" Art Exhibition and demonstration by K. Armand Flint, Toronto. Demonstration of local crafts and pioneer activities including fly casting by Dick Oxley, Campbellford, archery by Frank Bowers, Tweed, log cutting by the James Boys, Actinolite, and a special exhibition of old-fashioned rifles by Roswald Dafoe, Madoc, rug hooking by Rose Wolchuk, Toronto, quilting by Mrs. William Credicott and her Actinolite group, sculpturing by Frank Shulman, Midland, and pottery-making by S. Bjorkman, Toronto, and copper enameling by Doris Rowntree, Toronto.

In addition, on Saturday morning, from 11.00 to 12.00 a.m. there will be entertainment provided by Carman Burrison, Harlow, Lorna Roy, Actinolite, the Clucas Duo, Deep River and the Madoc Instrumental Group.

Saturday, June 27th, 2.00 p.m.—Opening ceremonies to be followed by the Wolfrain Wagon Wheel Square Dance Group, Toronto, Cathy Burnside, Madoc, the Rhoda Bain Ballet students, Trenton, the Bailey Trio, Madoc, Charles Tupper, Hastings County poet, the Dorothy Dance Studio, Smiths Falls, Tom Sullivan, Peterborough, Lotys Murrin, Toronto, the LaChappelle Sisters, Campbellford, the Anderson Duo, to be followed by a community singsong.

Saturday, June 27th, 8.30 p.m.—Folk Concert—Tom Kines, Master of Ceremonies. This programme will be taped live from the stage at the Madoc Art Centre for rebroadcast later by the CBC. The programme consists of folk songs, music and instrumental numbers and a professional group of entertainers from the CBC radio and television network. Among the performers are Tom Kines and Jean Price, Ottawa, Russ Thomas and Peter Fleming, the "Nev and Pete" Country Music and Blue Grass Boys, Nev Wells and Peter Hodgson, Don. Smith, the Travelling Troubadour and his twelve string guitar. The program will be followed by square dancing on the school grounds.

Sunday, June 28th, 11.00 a.m.—Special service at the Trinity United Church, Madoc, Rev. O. E. Wagar, B.A., preaching. Religious folk song and spiritual supplied by the performers at the Festival. In the afternoon at 2.00 p.m., there will be a free folk song concert arranged by Mrs. Edith Fowke and Tom Kines, CBC, Ottawa.

Refreshments are being provided at the Centre by the Women's Society of the Actinolite United Church.

## BANNOCKBURN

Mr. Wilfred Sandford is a patient in St. Joseph's Hospital, Peterboro. Our best wishes to him.

Mr. Herb Wood is a patient in Belleville Hospital. Best wishes to him, also.

Miss Dorothy Gallagher, Havelock, spent a week at the Parsonage, guest of her brother, Rev. Gallagher, and Mrs. Gallagher.

Quite a number from town attended the Noble-Cassidy wedding at Madoc Pentecostal Church on Saturday.

Mr. and Mrs. Frank Chambers spent one day last week at the home of her brother, Mr. Chas. Emmerson, at White Lake.

Mrs. K. Donly entertained a number of ladies at a "Tupperware" demonstration on Thursday night.

Mrs. Burrell Bateman was a guest of her aunt, Mrs. Webster, on Monday evening.

Mr. and Mrs. Jas. McQuigge and family, and Mr. and Mrs. K. Donly and family spent Sunday at Sharbot Lake, guests of Mr. and Mrs. Jas. Ruckstuhl.

Mr. and Mrs. Thos. Draddy, Belleville, were recent guests of Mrs. Harris.

Mr. and Mrs. W. McAdam, Dundas, called on Mr. and Mrs. J. Donly on Monday.

Rev. W. Greenwood, Belleville, was the guest speaker at the Tabernacle on Sunday night.

Review Ads. bring results.

## HART'S - RIGGS' W. I.

The June meeting of the Hart's-Riggs' Institute was held at the home of Miss Luella and Mrs. Austin Bristol on the afternoon of June Seventeen. There was a good attendance and several visitors were welcomed.

The president, Mrs. Carl Fleming, presided and the health convenor, Mrs. Stan Moorcroft, had charge of the program. The latter gave a fine paper prepared from items received from the provincial department of health and welfare. The roll call was responded to by giving a way by which our country was improving its standards of health.

A bus trip to Watertown was discussed and tentative plans were made for the last of July or the first of August. The "weighing in" of the members as a prelude to a weight-reducing contest provided fun for all. The motto was given by Mrs. Allan Franks, entitled, "Be kind to the aged, your time will come."

At the conclusion of a very delicious lunch, a birthday cake was presented to Mrs. Robert McCaffrey by her aunt, on the occasion of her birthday, and "Happy Birthday" was sung.

LOUGH'S FINA & TRANSPORT SERVICE

Crushed Rock

¾ Size and under. Excellent for driveway or Cement work.

Ask for quotation, in pile or spread.

MURRAY SMITH

Madoc, Ont.

LIMITED QUANTITY SPECIAL!

KING SIZE 16" BEACH BALL

.39

Summer gay colors, for Beach or Backyard

Big, Bouncy, Beautiful, better quality Beach Ball, extra heavy vinyl-plastic, sturdy enough to give several seasons' service.

(NOT MORE THAN 2 TO A CUSTOMER)

BUY ONE

Get the 2nd Tire FREE

When you buy one at our regular Catalog List Price—

(PLUS 2 TRADE-IN TIRES)

The All NEW-

HIGH SPEED SAFETY NYLON

FLYING CLOUD

See the new high style, Twin-Stripe Whitewall

10-DAY INTRODUCTORY OFFER

| SIZE | Tube or Tubeless | Side-wall | 1st TIRE Reg. Catalog Price* | 2nd TIRE |
|---|---|---|---|---|
| 590-600/13 | Tube | Black | 19.95 | FREE! |
| | Tubeless | Black | 23.95 | FREE! |
| | Tubeless | White | 26.60 | FREE! |
| 640-650/13 | Tube | Black | 21.30 | FREE! |
| | Tubeless | Black | 25.55 | FREE! |
| | Tubeless | White | 28.15 | FREE! |
| 750/14 | Tubeless | Black | 29.65 | FREE! |
| | Tubeless | White | 32.65 | FREE! |
| 800/14 | Tubeless | Black | 33.25 | FREE! |
| | Tubeless | White | 36.60 | FREE! |
| 850/14 | Tubeless | Black | 36.20 | FREE! |
| | Tubeless | White | 39.80 | FREE! |
| 670/15 | Tube | Black | 24.70 | FREE! |
| | Tubeless | Black | 29.65 | FREE! |
| | Tubeless | White | 32.65 | FREE! |
| 710/15 | Tube | Black | 27.75 | FREE! |
| | Tubeless | Black | 33.25 | FREE! |
| | Tubeless | White | 36.60 | FREE! |
| 760/15 | Tube | Black | 30.20 | FREE! |
| | Tubeless | Black | 36.20 | FREE! |
| | Tubeless | White | 39.80 | FREE! |
| 800-820/15 | Tubeless | White | 44.35 | FREE! |

*Plus 2 trade-in tires

To introduce this handsomely distinctive new Flying Cloud . . . Here's the most amazing tire offer you're likely to see this Summer - -

For 10 Days only

. . . BUY ONE "FLYING CLOUD" AND YOU RECEIVE THE SECOND TIRE ABSOLUTELY FREE OF EXTRA COST

Yes, if you hurry, you can get two of the most advanced construction tires — when you pay the regular catalog price for one! Enjoy a "Float-on-Air" ride, with double plies of double strength nylon cord — "Wrap-around continental shoulder"; Twin-Stripe whitewall. See premium "Flying Cloud" today — Drive premium "Flying Cloud" tomorrow!

GUARANTEED and ROAD HAZARD INSURED

EASY TERMS

5% CASH AND CARRY BONUS COUPONS

Use the BONUS COUPONS for FREE INSTALLATION and WHEEL BALANCING

Here's another Special Deal

NYLON TIRES- ALL NEW!! ALL FIRSTS!!

BLACKWALL TUBE-TYPE

590-600/13
640-650/13
750/14
670/15
600/16

8.88 EASY TERMS

Add $1.10 for Tubeless

TUBELESS WHITEWALLS

590-600/13
640-650/13
750/14
800/14
670/15
710/15
760/15

12.95 EASY TERMS

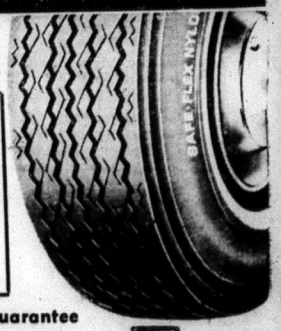

Unlimited Road Hazard Insurance — See actual guarantee

EASY TERMS

EXTRA! CASH and CARRY BONUS COUPONS

CTC CANADIAN TIRE CORP'N

CANADIAN TIRE ASSOCIATE STORE

ST. LAWRENCE ST., MADOC

JOHN BOYD, Proprietor.

## HUNT CAMPS

As a result of a long term review of existing conditions, involving hunt camps, the Tweed District has been closed to the issuance of any further land use permits for new hunt camp locations.

It is felt that the present camp density, together with the influx of hunters from cottages, private establishments and also the heavy influx of transient hunters precludes the setting up of any further hunt camp establishments on Crown lands.

## THE ANGLICAN CHURCH OF CANADA

SUNDAY, JUNE 28th.
Trinity V

St. John the Baptist, Madoc—
11 a.m.: Mattins.
Eastern Star members in attendance.
St. Bartholemew, Bannockburn—
9.30 a.m.: Mattins
10.30 a.m.: Church School.
St. Oswald's, Millbridge
2.30 p.m.: Evensong
Sermon Subject —
"Choose the Right Leader"—Lk. 6:39
Capt. J. H. Thompson, C. A., Incumbent.

## WESLEYAN METHODIST CHURCH

ELGIN STREET, MADOC
SUNDAY, JUNE 28th.

Sunday School—10 a.m.
"Being the Lord's Candle."
Morning Worship—11 a.m..
"Where hast thou gleaned today?"
Rev. W. A. Smith..

## BANNOCKBURN PENTECOSTAL CHURCH

SUNDAY, JUNE 28th:
Sunday School—10.00 a.m.
(Classes for all ages.)
Morning Worship—11.00 a.m.
Rev. A. Gallagher,
Minute Message: Dial 478-2106.

## WEDDING

### McGUIRE—LOWRY

Trinity United Church was the scene of a lovely pre-summer wedding on Saturday, May 16th, at 2.30 p.m., when Rev. M. D. McLeod united in marriage Sharon Jean Lowry, daughter of Mr. and Mrs. Bryden Lowry, Madoc, to Mr. Harry Arthur McGuire, son of Mr. and Mrs. Harry McGuire, Toronto.

The church was prettily decorated with spring flowers, tulips and apple blossoms. Wedding music was provided by Mrs. Emma Reid, church organist, who accompanied the soloist Mrs. Rita Snooks. The wedding party was piped into the church, and later into the reception by Clifford Lloyd, of Smiths Falls, and D. G. Foote, grandfather of the bride, also of Smiths Falls.

Given in marriage by her father, the bride was lovely in her floor-length empire line dress of poie-de-soie, with shoulder-attached train, long slim sleeves. She wore a tiny crown headpiece with shoulder-length veil and carried a bouquet of white shasta mums with pale pink tips.

She was attended by Miss Linda West, friend of the bride, as maid of honour, Barbara Young, of Toronto, Carol McGuire, Sandra McGuire and Brenda Lowry. They were identically gowned in deep pelican pink full-length dresses in Empire line of chiffon over taffetta, with lace bodice, elbow-length sleeves, flowing train of pink chiffon from the Empire waist, headpieces and shoes of matching colour, and carried nosegays of pink and white shasta daisies.

Mr. Leigh Brintnell, of Brantford, performed the duties of bestman, while Messrs. Jack Wood, Ian McMillan, Bill Conor and Robert Taylor ushered the guests. Jackie Burris and Edward Devolin were ring bearers.

The reception was held in the church parlours, where the bride's mother received the guests in a pink organza over taffeta gown, with matching duster, pink flower hat, white shoes and gloves, with a corsage of white carnations.

She was assisted by the bridegroom's mother in a blue figured silk dress, blue flowered hat, white shoes and gloves, with a corsage of white carnations.

The bride's table was prettily decorated with a white linen cloth, pink candles in silver candlebra centred by a three-tiered wedding cake, with the bridal bouquets.

For a wedding trip to Montreal and surrounding areas, the bride chose a navy blue fitted suit with cape, navy blue patent shoes and purse, large sailor hat of navy blue, with white ribbon and bow, white gloves, and a corsage of yellow rosebuds.

Mr. and Mrs. McGuire are residing in Toronto.

Out of town guests were from Ottawa, Smiths Falls, Carleton Place, Flinton, Cobourg, Belleville, Peterboro, Toronto, Brantford, Hamilton and Kitchener.

Previous to her marriage, the bride was honoured at a shower by Linda West, at her parents' home in Madoc, by Barbara Young, of Toronto, and also by the office staff of the Trust Association, Toronto.

## WEDDING

### SALMOND—WARTMAN

Baskets of mint green and pink glow shasta mums were the setting in Madoc United Church on May 30th, for the marriage of Gail Marie Wartman, daughter of Mr. and Mrs. Earl Wartman, of Madoc, to William Perry Salmond, son of Mr. and Mrs. Wm. Salmond, of Kaladar.

The double-ring ceremony was performed by Rev. George Ambury. Mrs. Emma Reid, organist, played the wedding music and accompanied the soloist, Mrs. Bob Cobbledick, cousin of the bride.

The bride, given in marriage by her father, wore a floor-length bridal gown fashioned of misty nylon organza enhanced by a delightful overskirt edged with Alencon lace. The square scalloped neckline was jewelled with sequins and pearls. Her matching veil of French silk illusion was caught by a rosebud cluster with tulle petals, studded with pearls. She carried a bouquet of red sweetheart roses mingled with white stephanotis.

Mrs. Orville Smith, Belleville, sister of the bride, as matron of honor, was gowned in a street length dress of mint green chiffon over taffeta flattered with a scoop neckline, cap sleeves and a fitted bodice. She wore a pillbox headdress with matching veil, green shoes and carried a bouquet of white and green mums.

The bridesmaids, Mrs. Alex McCallum, Tweed, sisted of the groom, and Mrs. Murray Johnston, Oshawa, wore dresses of pink chiffon over taffeta identical to the matron of honor, and carried bouquets of white and pink mums.

The little flower girl, Miss Marijane Salmond, Harlowe, cousin of the bridegroom, wore a mint green nylon chiffon over taffeta frock and white accessories. She carried a basket of white and green mums.

Mr. Roger Hynne, Kaladar, attended the bridegroom, while Mr. Dale Salmond, Kaladar, brother of the bridegroom, and Mr. Orville Smith, brother-in-law of the bride, were the ushers.

A reception following the marriage ceremony was held in the church parlors, where the bride's table was prettily appointed with a white damask cloth centred with a three-tier wedding cake topped by a miniature bride and bridegroom. The colorful bridal bouquets added to the nuptial setting. The bride's mother received the guests wearing a street length sheath of aqua silk brocade and matching three-quarter length coat, with white accessories and a white gardenia corsage. She was assisted by the bridegroom's mother, who wore a nylon sheer over flowered taffeta sheath, with white accessories and a corsage of red roses.

For the wedding trip, the bride chose a blue and white three-piece ensemble with white accessories and a white gardenia corsage.

Out of town guests were present from Beamsville, Toronto, Oshawa, Belleville, Warkworth, Peterborough and Manotick.

Previous to her marriage, the bride was honoured at two miscellaneous showers given by Mrs. Arthur McCarey, of Tweed and Mrs. Rex Rollins of Cooper.

Mr. and Mrs. Salmond will reside in Tweed.

## ANNUAL MEETING DISTRICT COUNCIL BOY SCOUT ASSOC.

On June 10th, 1964, the regular meeting of the Moira Valley District Council was held in the Madoc High School. It was well attended. Captain Thompson opened the meeting with prayer; and in his opening remarks, stated the imporance of Christian leadership and influence in all Scouting activities, especially in living together during camping days. He expressed appreciation to the local people for their cooperation and coverage; this is causing renewed interest with the public.

The minutes of past meetings were read by the Secretary, Dr. G. L. Mullin; also correspondence from Mr. W. Harpur, Provincial Field Executive for our District, since Mr. L. Wilcox was appointed to National Council. Mr. Harpur stated that he would be available June 11, 1964, at which time he would be in Madoc at the home of Dr. Mullin. There he would meet with Dr. Mullin and Capt. Thompson to discuss business of the Boy Scouts. If the revised By-Laws were approved by the District Council, he would sign them and present them to headquarters for recognition.

The District Commissioner, Joe Irish, reported 175 Scouts, Cubs, Brownies and Guides and leaders took part in the St. George's Day Service in Stirling. Only three groups were represented at the Scout Camporee. Stirling, placed first, Tweed second and third in activities. There were 157 Cubs and 16 leaders at the Cuboree in Tweed in May. He also reported Bayside was inactive at this time, but things will be going strong soon. D. C. Irish attended the "Variety Night" in Thomasburg in May. We congratulate the leaders there for the interest they are showing. He also attended the Ice Cream Social held in Marmora and in Stirling. The D.C. is responsible for all camping in the District, and report Provincial Council is concerned with complaints which they received concerning Scout camping. Bill Marsh is to be presented with a warrant re camping. Captain Thompson elaborated on camping insurance.

A.D.C. Harvey has been busy conducting a First Aid Course in Marmora. It is hoped that First Aid will be taught in each Group Area.

S.M. Harold Millar has ordered the crests for winners of the Swim Meet, which was held in Belleville this year; Marmora are the winners for 1964.

Madoc held a successful hot cross bun sale and a peanut sale drive. Bill Marsh reported Sulphide was doing well, although Cub activity at present was slow. Several boys in Marmora are to receive badges for their church work. John Svoboda, Stirling rep. to District Council, has resigned; he will be replaced soon. The Tweed Scouts and Cubs are planning a trip to the Parliament Buildings in Ottawa.

The revised by-laws were accepted on a motion by Mr. Bleeker, seconded by Bill Marsh.

On a motion by Bill Marsh and seconded by Ed. Hill, that the same executive committee for the District Council be returned, with the exception of Mr. Bleeker, who will not be available. Each group committee was asked to present a name at the Annual District Council meeting in October; from this list one name will be chosen and nominated to fill the position of Vice President.

The meeting adjourned on a motion by Ed. Hill. A social half hour was spent.

## CARD OF THANKS

I thank you with sincere appreciation for all kindness extended to me during my stay in the hospital.
Mrs. Ruth Pigden.

I wish to express my sincere thanks to relatives, friends and neighbours for cards, letters and flowers sent me and all those who visited me while a patient in Belleville General Hospital and since returning home.
Mrs. Roy Holgate,

I would like to thank all those who sent cards and flowers while I was a patient in Belleville General Hospital. A special thank you to the nursing staff on First South, Dr. Douglas and Dr. Parkin. Mrs. Gavin Adams.

My sincere thanks is extended to the kind friends and relatives who remembered me with cards, treats and visits while a patient in Belleville General Hospital, also a special thanks to the Mutual Aid, Dr. Mullin and the nurses and aides on Second East. Jack S. Martin.

A sincere thanks to all my customers for making it possible for winning of the Avon pearl pin and bond for the year, also the prize for being one of the top fifty award winners for June. E. J. Robinson.

I wish to convey my sincere thanks and appreciation to my fellow workers and all those who entertained in my honour at a "Stag Party", June 19, 1964. The luggage I received will always remind me of the friends and acquaintances I made while a resident of Madoc. Milo D. Chapman.

The family of the late Mrs. Earl Whiteman wish to express their sincere appreciation to their friends and neighbours for the many acts of kindness shown them at the time of their recent bereavement, in the loss of a loving mother and wife.

## PRESENTATION

A "Stag Party" was held in the Madoc Armouries Friday evening, June 19th, 1964 in honour of Milo Chapman, who has recently been transferred to the Kingston Detachment of the O.P.P.

Milo was presented with a beautiful set of luggage, which will leave him with a rich and rewarding feeling toward all these men who made this evening possible.

## TENDERS

Sealed Tenders, clearly marked as to contents, will be received by the Secretary-Treasurer, Moira River Conservation Authority at the Municipal Building, Cannifton, until Noon E.D.S.T., July 15, 1964, for the construction of a control weir near Downey's Rapids, on the Moira River.

Plans and specifications may be obtained from the Secretary-Treasurer, Moira River Conservation Authority, Municipal Building, Cannifton, or by mail from Box 13, Cannifton.

The lowest or any tender not necessarily accepted.


## WELL DRILLING

**Manse Donaldson**
FOXBORO, ONT.
WELLS FOR FARM, HOME AND INDUSTRY
FOR PRICES AND TERMS
DIAL BELLEVILLE WO 8-9431
ALL WORK GUARANTEED TERMS UP TO 36 MONTHS
CALL COLLECT

## DEAD STOCK SERVICE

**Burrett Fur Farms**
CASH FOR DEAD AND CRIPPLED FARM STOCK UP TO $15.00, ACCORDING TO SIZE AND CONDITION—MORE FOR HORSES. YOU RECEIVE MONEY AT TIME OF PICKUP, WHICH GUARANTEES SATISFACTION.
Phone LONG DISTANCE and Ask for ZENITH 66550
(NO TOLL CHARGE)
Dept. of Agriculture Licence No. 286-C-64

## Insurance Agency

**General Insurance**
89A EAST ST. LAWRENCE ST.
MADOC, ONTARIO
**W. J. NAYLER**
PHONE 473-2473 MADOC
OPPOSITE TRINITY UNITED CHURCH

## Notice from Crystal Beach Madoc

ALL DAILY AND EVENING PARKING PRIVILEGES AT "CRYSTAL BEACH MADOC" will be granted only to children and teenagers who are accompanied by a parent or an adult.

PARKING RATE SCHEDULE

| | |
|---|---|
| MAY JUNE SEPTEMBER OCTOBER (Price includes car and maximum of six occupants) | 9 a.m. to 8 p.m.—50c<br>4 p.m. to 8 p.m.—25c |
| JULY AND AUGUST (Price includes car and maximum of six occupants) | 9 a.m. to 8 p.m.—50c<br>4 p.m. to 8 p.m.—25c<br>SUNDAYS 4 p.m. to 8 p.m.—50c<br>SUNDAYS 9 a.m. to 8 p.m.—$1.00 |
| JULY AND AUGUST DANCING NIGHTLY | 9 p.m. to 10.30 p.m.<br>Evening parking from 9 p.m. to 10.30 p.m. is 75c per person. |

(ALL CHILDREN AND TEENAGERS MUST BE ACCOMPANIED BY A PARENT.).

## Pre Summer Clearance Sale

NO REASONABLE OFFER REFUSED

CLEARANCE SALE SPECIAL

1963 OLDSMOBILE 88, 4 dr. Sedan. Finished in Cordova Brown. Equipped with power brakes and steering. Radio. Whitewalls, Wheel discs, washers. A sharp car sold new by us. Reduced $100.00 to ..... $3,295.00
1963 CORVAIR, 700 Deluxe 4 dr. Sedan, equipped with 4-speed transmission, Radio, Wheel discs. Finished in Cordova Brown Metallic. Balance of new car warranty 2,195.00
1963 CHEVROLET BEL-AIR, 4 dr. Sedan, Automatic transmission, Whitewalls, Radio, Washers. Finished in Blue metallic. Balance of warranty ..... 2.595.00
1962 OLDSMOBILE 88, 4 dr. Hard top. Power brakes, power steering, Radio, Whitewalls, positraction differential. Finished in Ermine White. A sharp one-owner car. Reduced $100.00 ..... 2,895.00
1962 CHEVROLET BEL-AIR, 4 dr. Sedan, Automatic transmission, Radio. Finished Palamor Red Metallic. One owner Special ..... 2,195.00

CLEARANCE SALE SPECIAL

1962 PONTIAC Parisienne Convertible, V-8 engine. Finished in Black. A sharp Convertible. One owner. $100.00 below list price, only ..... 2,695.00
1960 CHEVROLET 2 dr. Sedan, 6 cylinder. Finished in Green with matching interior. Reduced $100.00 ..... 1,495.00

CLEARANCE SALE SPECIAL

1960 CHEVROLET 2 dr. Sedan, finished in Turquoise with matching interior. Automatic transmission. One owner 1,595.00
1959 CHEVROLET BEL-AIR, 2 dr. Hard top. Finished in Colonial Cream, Green interior. A good clean car, priced at only ..... 1,295.00
1959 PLYMOUTH, 4 dr. Sedan. Finished in Blue. A good clean car with V-8 engine. Now only ..... 995.00
1959 CONSUL, 4 dr. Sedan, newly painted ..... 695.00

CLEARANCE SALE SPECIAL

1958 OLDSMOBILE Super 88, 2 dr. Hard top. Power brakes and steering, Radio. Finished in Roman Red with red interior. A sharp car at ..... 1.095.00
1958 PONTIAC Laurentian, 4 dr. Sedan, V-8 engine. A sharp car reduced $100.00, to only ..... 995.00
1958 PONTIAC 2 dr., 6 cylinder. Finished in Brown. Reconditioned ..... 895.00
1958 CHEVROLET BEL-AIR, 4 dr. Sedan, 6 cylinder engine. Finished in Black ..... 995.00
1957 DODGE, 4 dr. Sedan, 6 cyl. Automatic transmission. Reduced $100.00 to ..... 595.00
1957 VOLKSWAGON, 2 dr. Ready to go. Reduced $100.00 to 495.00
1956 FORD. Finished in Black. Exceptionally clean ..... 495.00
1956 CHEVROLET, 4 dr. Deluxe Station Wagon, economy 6 cylinder engine. Newly painted ..... 695.00
1955 METEOR, 4 dr. Sedan, V-8 engine. Finished in Green 395.00

TRUCKS

1961 CHEVROLET 6303 Series, Cab and Chassis, 157" wheelbase. 261 Engine. Heavy duty equipped. Good Tires. This truck had a new motor installed six months ago and is ready to go to work. One owner. Reduced $100.00 to ..... 2,295.00
1960 LANDROVER. 4 wheel drive. Hydraulic snow plough. Full cab. In new condition. Reduced $100.00 to ..... 1,895.00
1960 THAMES Panel. Newly painted in White ..... 795.00
1957 CHEVROLET 3 Ton Dump. In good condition. Ready to go to work ..... 1,195.00
1955 CHEVROLET ½ ton Pick up. One owner. Exceptionally clean ..... 595.00
1950 FORD ½ ton Pick up ..... 135.00
1949 DODGE 1 ton Pick up ..... 145.00

GMAC TERMS AVAILABLE UP TO 36 MONTHS

Elwood Kerruish Jerry Johnston Craig Watson Jim Wright
Ed. Hyde

**Stirling Motors (Stirling) Limited**
D. R. WILLIAMS
YOUR CHEVROLET, CORVAIR, OLDSMOBILE, ENVOY
CHEVROLET TRUCK DEALER
AT THE OK SIGN IN STIRLING
AT THE IMPERIAL ESSO STATION IN MARMORA
AT ED. HYDE'S SUNOCO SERVICE IN MADOC
"DRIVE A LITTLE FURTHER - -SAVE A WHOLE LOT MORE"
Phone EX-5-2352 or WO 2-8527, in Stirling
472-2742 in Marmora 473-2365 in Madoc

## FUNNY & OTHERWISE

A little mink died and went to heaven where St. Peter met him at the gate.

"You were a good little mink on earth," said St. Peter, "so we'll give you anything you want. What would you like most to have?"

"Well," said the little mink, "I think I'd like a coat made of chorus girls."

★ ★ ★

Teacher: That's five times this week you have come to class unprepared. Have you anything to say for yourself?

Student: Yes, sir, I'm glad it's Friday.

Teacher (rapping on desk): Order please—

Student's sleepy voice from back of room: Hamburger with onions for me!

★ ★ ★

Student studying history—"I think we'd have less trouble in this country if the Indians had had stricter immigration laws".

★ ★ ★

The great danger to free speech is irresponsible speaking.

★ ★ ★

We need a good job for every man but a greater need is a good man for every job.

★ ★ ★

A man's private life has everything to do with his public life.

★ ★ ★

Good government can always be traced back to somebody's good standards and morals.

★ ★ ★

Character is what we are in the dark.

★ ★ ★

"Mary," said her mother reprovingly, "every time you are naughty, I get another grey hair."

"Gee, Mom, you must have been a terror when you were young—just look at Grandma!"

★ ★ ★

"Pat, if Mr. Jones comes back before I return, tell him that I will meet him at two o'clock."

"Ay, ay, sir; but what shall I tell him if he doesn't come?"

★ ★ ★

The absent-minded professor came across a woman in his bedroom. "Madam," he said, surprised, "what are you doing in my bed." The woman replied: "Well . . . I like this room. I like this house. I like this neighborhood and besides, I am your wife."

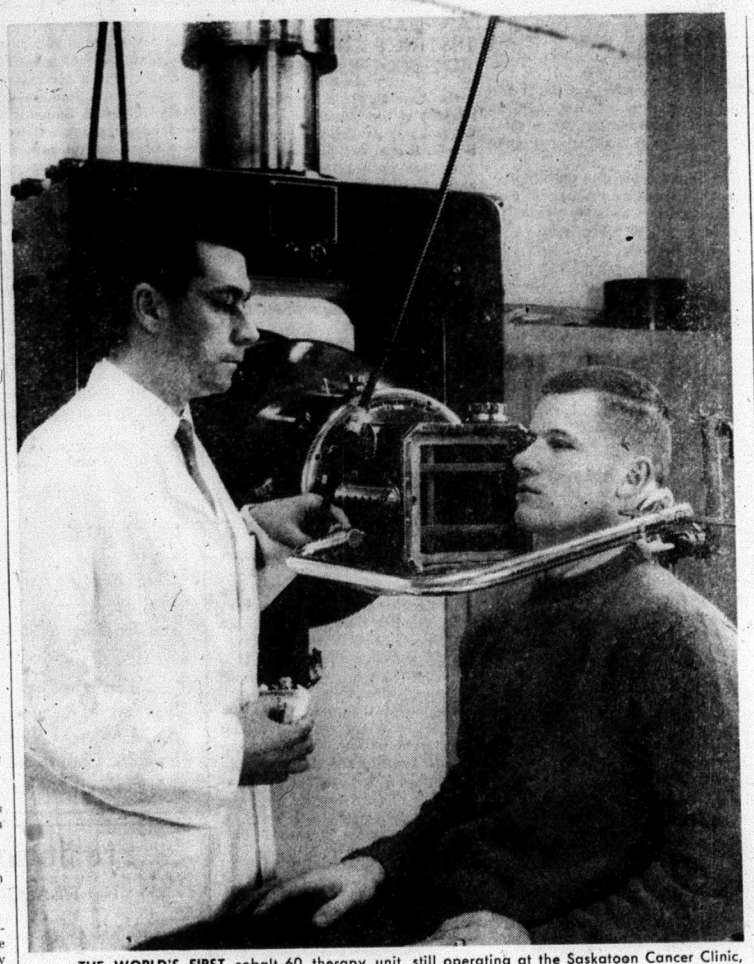

THE WORLD'S FIRST cobalt-60 therapy unit, still operating at the Saskatoon Cancer Clinic, is moved into place by senior therapy technician John Leatherdale, who prepares a patient for fixed field therapy. The unit was designed by Professor H. F. Johns, who at the time was on the faculty of the Physics Department at the University of Saskatchewan, Saskatoon. It was officially opened in October, 1951, and has been used to treat thousands of patients in the last 12 years.

### At Saskatoon since 1951

# World's first cobalt-60 therapy unit

The world's first cobalt-60 therapy unit is still operating in the Saskatoon Cancer Clinic on the campus of the University of Saskatchewan after being used to treat thousands of people during the last twelve years.

Dr. Charles Burkell, director of the Cancer Clinic and head of the Department of Therapeutic Radiology at the U of S, said that the unit has been giving trouble-free service since it was installed, and it is in constant use for the treatment of deep-seated cancer.

The Saskatoon unit was designed by Professor H. E. Johns, who at the time was on the faculty of the Physics Department at the U of S, and it was built by John Mackay, proprietor of the Acme Machine and Electric Co., in Saskatoon. It was officially opened in October, 1951. Shortly afterwards, Canada's second colbalt-60 unit, which has since been taken out of service, was dedicated at London, Ontario. The Canadian reactor at Chalk River was then the only one in the world capable of producing cobalt-60 to the proper medical specifications, and Canada became a pioneer in the field. The London, Ontario, unit was designed by a graduate of the University of Saskatchewan, and all who were employed in the field in Canada were at that time U of S graduates.

Since 1951, this kind of treatment has become so widely accepted that the cobalt unit is now standard equipment for radiation therapists everywhere. More than one thousand are in routine use ,a number which is increasing each year.

The most important part of the Saskatoon unit is radioactive cobalt contained in a cylinder the size of four 25c coins stuck together. The radioactive colbalt, which produces gamma rays, is in the form of small pellets. It is the equivalent of 2,000 grams of radium, but at only a fraction of the cost, and it is as powerful as a 2,000,000 volt x-ray machine, which would cost ten times as much as the colbalt unit and would require more extensive maintenance.

Coblat radiation is more penetrating than x-rays and a larger dose can be administered without harming overlaying tissues. There is less danger of bone damage, and of radiation sickness than there is with x-rays.

The radiation is emitted through a treatment head which contains the cobalt and is constructed in such a way that the dosage can be closely controlled. The unit, attached to an overhead travelling carriage, can be raised, lowered, or rotated over a revolving steel platform, on which the patient is placed, or it can be held stationery while the patient is treated on a chair.

### FIRST CANADIAN CANAL

The first Canadian canal with locks was built on the St. Lawrence River just above Montreal in 1779 by the Royal Engineers.

## QUIZ CORNER

1. We sometimes read that a committee or a court of law broke off its meeting "sine die". What does this mean?
2. On which sea is the greater part of the northern coastline of Turkey?
3. Name the national flower emblems of (a) England, (b) Ireland, (c) Scotland and (d) Wales.
4. What important decision, linking their two countries, did the Governments of France and Britain take, early in February, 1964?
5. What is the meaning of the verb "to gild"?

### AND HERE ARE THE ANSWERS

1. The Latin words mean "without a day"—that is, no date was fixed for the next meeting.
2. The Black Sea.
3. (a) Rose, (b) Shamrock, (c) Thistle, (d) Daffodil.
4. It was decided to go ahead with plans to build an undersea tunnel — the Channel Tunnel — joining the transport systems of the two countries.
5. To cover or overlay with gold or a gold-like substance.

### EARNINGS UP

The average annual earnings of production workers in Canadian manufacturing increased from $1,156 in 1944 to $4,141 in 1963.

### THE EASY WAY

The trouble with people these days is that they want to reach the promised land without going through the wilderness.


7496

Crochet a "conversation" jacket of squares—it tops everything, goes everywhere. A gay jacket, of crocheted squares, made one at a time-pick-up work! For sportswear all year. Pattern 7496: directions sizes 32-24; 36-38.

Pattern Price 35c

7113

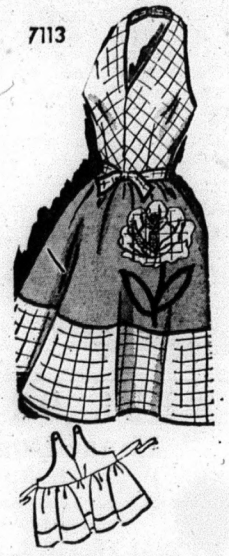

Live in and love this pretty wrap with a rose pocket. Easy to fit —opens flat to iron. Apron or sundress! Whip up this wrap of thrifty remnants. Pattern 7113: rose pocket transfer; printed pattern, sm., med., lge. State size.

Pattern Price 35c

PRINTED PATTERN
SLACKS and SHORTS
in
PROPORTIONED SIZES

Proportioned fit—secret of true flattery in slacks and shorts! Save alteration time, work if your're SHORT (5'3" and under); Average (5'4" to 5'6"); Tall (5'7" and up). Printed Pattern 4554; Misses' Waist Sizes 24 to 32. Proportioned fit.

Pattern Price 50 cents

PRINTED PATTERN

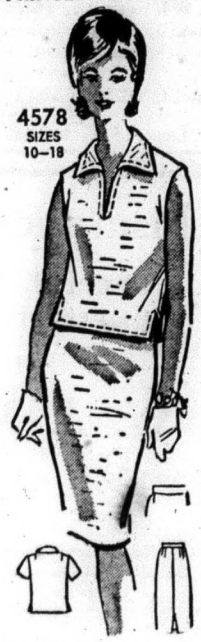


Relaxed pullover — favorite look of the fashion world! See how stitching points up flip collar and side slits. Sleek skirt has back pleat. Printed Pattern 4578: Misses' Sizes 10 to 18. Size 16 requires 3¾ yds. 35-inch fabric.

Pattern Price 40 cents

Name .....

Postal Address .....

No. ..... Size ..... Price .....; No. ..... Size ..... Price .....

No. ..... Size ..... Price .....; No. ..... Size ..... Price .....

MAIL TO:
ANNE ADAMS PATTERNS,
DEPT. P P L, 60 FRONT ST. W.,
TORONTO, ONTARIO
(Enclose Money Order or coins. No stamps or cheques please.)



LOW-BACK ALLURE FOR SUMMER—
SIMPLE CRISS-CROSS WRAP

IT'S THE CRISS-CROSS BACK that transforms this supple sheath into an exciting Summer fashion. You'll be delighted to know that it's very, very easy to fit—all you do is wrap, then tie casually at the waist in front. Few seams, few pattern parts—you can have it finished in plenty of time for Summer holidays. Make your version of Printed Pattern M339 by Alice Schweitzer casual or dressy—choose lightning-pink or pale blue crepe, black pique or elegant silk surah scroll print.

Print Pattern M339 is available in Misses' Sizes 8, 10, 12, 14, 16, 18. Size 16 requires 3⅜ yards 39-inch fabric.

Send ONE DOLLAR for Printed Pattern M339 to:
PROMINENT DESIGNERS, PRAIRIE PUBLISHERS,
60 FRONT STREET W., TORONTO, ONTARIO.
Please print plainly your NAME, ADDRESS and STYLE NUMBER


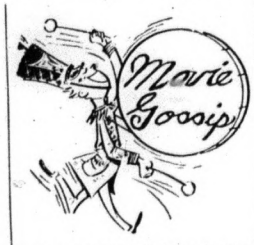


The Beatles will have to pay the British tax collector a considerable amount of money re income tax. The Beatles have sold more than 8,000,000 records, 5,000,000 single discs and 3,000,000 long play. Their fees, because of their present popularity, for TV, movie, stage and radio appearances have soared month by month. They have had 35 TV appearances in Britain in about six months, besides appearances for shows in the United States and Paris.

— □ —

The 36th annual Academy Awards winners announced were: Best actor, Sidney Poitier; best actress, Patricia Neal; best show, Tony Richardson's Tom Jones; best performance by an actor in a supporting role, Melvyn Douglas (Hud); best performance by an actress in a suporting role, Miss Margaret Rutherford (VIP's); best foreign language film, Italy, for Federico Fellinini's 8½; best song, "Call Me Irresponsible". Sammy Davis, Jr., sang a medley of songs and, as usual, thrilled the audience. Andy Williams sang the award-winning song and was terrific. Presentation ceremonies were held in the Santa Monica, Calif. Civic Auditorium, and charming actor Jack Lemmon was master of ceremonies.

— □ —

Charlie and Oona Chaplin slipped away from their mansion at Vevey, overlooking Switzerland's Lake Geneva, to celebrate his 75th birthday. None of their 10 children went along and they were under strict orders to keep their destination secret.

# CLASSIFIED

**Canadian Weekly Features**

1410 Scarth St. Regina, Sask
TELEPHONE 568 1681

## MISC. ARTICLES FOR SALE

DOES YOUR CISTERN LEAK? Send inside dimensions for price. Guaranteed waterproof plastic liner. Thompsons, Melita, Manitoba.

"DESTROYER" FOR USE IN OUT door toilets. Eats down to the earth, saves an unpleasant cleaning task. Full directions. Thousands of users, coast to coast. Order now, $1.25 per can, postpaid. LOG CABIN PRODUCTS, 322 York Road, Guelph, Ontario.

NEW ASSORTED COMIC BOOKS. 12 for $.95 or 24 for $1.80. Steeves Books, Box 974, Oliver, British Columbia.

## PERSONAL

LONESOME? ONE OF AMERICA'S finest letter societies. Honest, efficient friendly service since 1929. Miss Chase, Box 681, Seattle 11, Washington, U.S.A.

FEATHER FANCIER — Monthly Newspaper on Poultry, Bantams, Pigeons. Free Sample. Georgetown, Ont.

HOCKEY FANS — NHL STATISTICAL Card, containing the final official statistics for both the regular season and playoffs for 1963-64, available free. Write to Publicity Department (Prairie Publishers), National Hockey League, 922 Sun Life Building, Montreal 2, Canada.

## Comptometer Instruction

THE OFFICIAL COMPTOMETER School — Using latest Comptometer adding-calculating machines equips graduates for specialized interesting work. Short course. Low tuition. Victor Comptometer Ltd., 1864 Scarth St., Regina, Sask.

## INCOME TAX RETURNS

SASKATCHEWAN—FARMERS AND Rural Business. Let us do your income tax work and accounting. A phone call or letter will bring you expert advice anywhere in Saskatchewan. Interprovincial Accounting Sask. Ltd., 201 3806 Albert St., Golden Mile Plaza, Regina, Sask., Phone 536-3344.

## POULTRY, EGGS WANTED

Baby Chicks — Turkey Poults

Year round service on all your Poultry Requirements

SHARPE'S

1235 Broad St., Regina, Sask. 570 Fairford St. W., Moose Jaw, Sask.

Contact either office for up to date market information on eggs and poultry.

CANADA PACKERS LIMITED

SASKATOON

Complete service for the modern poultryman, producer of the famous Maple Leaf Broiler Chicken — top market prices for all poultry and eggs paid on delivery—no waiting —no gamble. Phone 244-8573.

CANADA PACKERS

212 Pacific Avenue — Saskatoon

## BABY CHICKS FOR SALE

**REGINA ELECTRIC CHICKS**

Each year hundreds successful farmers renew their flocks with Regina Chicks. Every breeder Pullorum tested, Govt. banded.

| Mix Sex 100 | Mix Sex 50 | Breed | 96% Pullets 100 | 96% Pullets 50 |
|---|---|---|---|---|
| 18.00 | 9.75 | Key-line No. 110 | 42.00 | 21.75 |
| 18.00 | 9.75 | Reg. Leghorns | 38.00 | 19.75 |
| 19.75 | 10.25 | Cornish Giants | 20.00 | 10.75 |
| 19.75 | 10.25 | Barred Rocks | 33.00 | 17.25 |
| 18.75 | 9.75 | Pure Sussex | 33.00 | 17.25 |
| 18.75 | 9.75 | Heavy Cross | 33.00 | 17.25 |
| 18.00 | 9.75 | Heavy Breed Cockerels | | |
| 8.00 | 4.75 | Medium Cross Cockerels | | |
| 4.00 | 2.75 | White Leghorn Cockerels | | |
| 70.00 | 39.50 | California Royal Turkeys | | |

Ducklings, Goslings, Started Chicks, Poultry Supplies, Remedies. Phone 522-5700.

Regina Electric Hatchery
1757 Halifax St., Regina, Sask.

## AUCTION SCHOOLS

LEARN AUCTIONEERING, TERM soon. Free catalogue. Reisch Auction School, Mason City, 50 Iowa.

MISSOURI AUCTION SCHOOL. Free catalogue. Diploma. 1330-43 Linwood, Kansas City, Missouri. 64109

## WANTED TO BUY

WANTED — OLD-FASHIONED Music Box in operating condition. Please send description and price to advertiser at 69 Motherwell Crescent, Regina, Sask.

WANTED KEROSENE FRIDGE, Propane Fridge. 1595-W-65 Avenue, Vancouver 14, B.C.

## FARMLANDS FOR SALE

FOR SALE — ¾-SECTION, 350 acres under cultivation, good buildings, plenty water, hydro. Three miles south Togo, Sask. For further particulars write Box 172, Lengenburg, Sask.

½ SECTION FARM FOR SALE IN Peace River. All necessary buildings, water and power. 280 acres under cultivation. One mile from town. Price $20,000. Terms cash. Box 161, Valleyview, Alberta.

## HOBBIES

PONTOON BOAT, FUN FOR ALL. Build your own, plans, $5.50. Free brochure on request. Shorrocks, Box 657, Dryden, Ont.

## SPORTING EQUIPMENT

SHOTGUN SHELLS $1.95. Wholesale Reloading Components. XL Explosives Ltd., Hawkesbury, Ont.

READ CLASSIFIED FOR RESULTS

## SUMMER RESORTS

LIGHT HOUSEKEEPING SUITES. Family 4 to 6 per day $6; weekly $38 to $42. Family 1 to 3 per day $3-$4; weekly $25 to $28. Semi-modern. Best location in town. Lake Shore Motel, Waskesiu, Sask. Phone 23.

## PETSTOCK FOR SALE

REGISTERED CHIHUAHUA PUPpies. McKern Kennels (Reg'd), Box 355, Tisdale Sask.

REGISTERED POMERANIAN PUPpies. $50.00 and up. Percy Renner, Bayfield, Ont.

REGISTERED AMERICAN COCKER puppies. Parti, color. Champion Stock. Mrs. R. W. Nield, 705 Wellington Drive, North Vancouver, B.C.

## REAL ESTATE

Homes — Farms — Hotels

Real Estate

DOLLARD & GALLAGHER LIMITED

(Immediately behind bus station)

2032 Rose Street,
Regina, Saskatchewan.

## BUSINESS OPPORTUNITIES

MODERN 3TORE BUILDING, 22x30 with warehouse and 3 bedroom living quarters for sale or rent. Apply to May & Turner, Sylvan Lake, Alberta.

MOTEL FOR SALE. VERY URgent. 11 rooms, fully modern and equipped. Priced to sell, $45,000 terms. Apply Holiday Motel, Box 935, Weyburn, Sask.

## WELDING

'AIRLINE' COMPRESSORS, A SIZE and price to suit your requirement, also welders, power hack saws. Dealers, farmers, be first in your district to sell LKS GUARANTEED PRODUCTS. Write L. Krushel & Sons, Morden, Man.

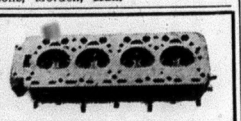

We repair Cracked Cylinder Head and Motor Blocks.

EXCHANGE DIESEL HEADS IN STOCK

—All Work Guaranteed

SUPERWELD LTD.
REGINA
400 QUEBEC ST., PH. 569-5907

## REPAIR SERVICE

MAGNETO REPAIRS

Sales and service for all leading makes of tractor and stationary magnetos; also Briggs & Stratton, Clinton and Johnson, engines. Complete stock of parts.

DIESEL FUEL PUMP SERVICE AND REPAIRS

ELECTRIC MOTOR SERVICE

1234 SCARTH ST., REGINA, SASK.
Phone 569-5464

**3-Hour Service**

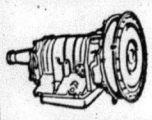

on

**Automatic Transmissions**

Free road test and estimates. All work guaranteed.

AUTOMATIC TRANSMISSION CLINIC LTD.
1835 Park St., Regina
Phone 523-8018

## FARM MACHINERY

FOR SALE: MASSEY-HARRIS GASoline tractor, A1 rubber, fully reconditioned, pulley power takeoff, hydraulics, a bargain at $1,000. Phone 14, Hector Brunet, Debden, Sask.

1960 INTERNATIONAL 660 DIESEL tractor. Power steering with TORCK amplifier, fully hydraulic. 1,430 hours. Tractor and tires look like new and in excellent condition. Best offer. Nick Teleglow, Ste. Anne, Man. Phone 2253, Anola exchange.

CASE "900" DIESEL, NEW RUBber, complete, $4,300. Case "900" Diesel 18x26 tires, low hours, $4,400. John Deere "R", new rubber, $2,250. John Deere "720" Diesel, $3,200.

FARMLAND EQUIPMENT LTD.
1553 ALBERT ST. — REGINA
569-8842

PRICED TO CLEAR — ONE 1962 MF 95 LPG—980 hours, LPTO, Dual-Hyd., Power steering, $4,600. Maurer Motors, Box 1358, Weyburn, Sask.

271 NEW HOLLAND BALER, AND Morill rake. Done less than 4,000 bales, $1,600 or nearest offer. Frank Murton, R.R. 1, Regina.

12 FT. NOBLE BLADE, HLDRAUlic controlled, good shape, $300. Discer already sold, thank you. John Gehl, Hodgeville, Sask.

## Gems of thought

**FATHER'S DAY**

As a man grows older he begins to appreciate his own father a little more.

—Roy L. Smith

The father who does not teach his son his duties is equally guilty with the son who neglects them.

—Confucius

## LIVESTOCK

CHAROLAIS AND CHAROLAIS-cross bulls, one and two years old, for sale. These bulls don't cost. They pay when breeding in your herd. Free brochure on request. Act now. Clare E. Geddes, Pilot Mound, Man.

## HOUSES FOR SALE

TWO BEDROOM BUNGALOW, NEW district, eight years old, northwest Regina. Rumpus room and partially built bedroom in basement. Full price $11,700. Low down payment. 840 Grace St., Regina, Sask.

## HELP WANTED—MALE & FEMALE

COOK AND ASSISTANT COOK FOR Summer Resort. Apply Lorne Young, Carlyle Lake, Sask. Phone 453-6068.

## CARS—TRUCKS—FOR SALE

MONSTER USED TRUCK SALE

1961 VOLKSWAGON VAN
1961 VOLKSWAGON BUS
1958 FORD PANEL
1959 DODGE PANEL
1960 IHC PANEL
1953 FORD ½ TON
1955 CHEVROLET ½ TON
1957 IHC ½ TON
1959 MERCURY ½ TON
1960 CHEVROLET ½ TON
1962 GMC ½ TON
1963 FARGO ½ TON
1960 IHC ¾ TON
1957 FARGO 1 TON
1958 FORD 1 TON
1960 CHEVROLET 1 TON
1962 GMC 1 TON
1962 GMC 1 TON
1962 MERCURY 1 TON
1962 GMC 1 TON
Western Box & Hoist—New
1962 GMC 1 TON
Dunan Box & Hoist—New
1948 CHEVROLET 2 TON
1952 CHEVROLET 2 TON
1956 IHC 2 TON
wf Trailing Axle
1962 GMC 2 TON
1962 GMC 2 TON
1962 FORD 2 TON
Dunan Box & Hoist—New
1963 GMC 2 TON
Western Box & Hoist—New
1963 GMC 2 TON
1954 FARGO 3 TON
1956 FORD 2 TON
1957 GMC 3 TON
1957 GMC 3 TON
1957 FORD 3 TON
1957 FORD 3 TON
1958 FORD 3 TON
1958 CHEVROLET 3 TON
1959 CHEVROLET 3 TON
1960 GMC 3 TON
1960 CHEVROLET 3 TON
1963 MERCURY 3 TON
1963 DODGE 3 TON
1958 IHC 4 TON
1956 GMC TANDEM
w/Gravel Box & Hoist

PERCIVAL MERCURY SALES
Used Car and Truck Sales
7th and Albert St., Regina. 568-4651.

## TANK CLEANING

SEPTIC TANK CLEANING, ETC., Throughout Saskatchewan — Year Round. Acme Sewage Services, 1801 Lacon St., Regina. Phone 523-8851.

## WELL DRILLING

WATER WELLS. DEEP WELLS and sand screen installation our specialty. Written guarantee. Rock-Well Drilling Co. Ltd., 3311 Larche Crescent, Regina. Phone 523-3816.

## COINS, STAMPS

INTRODUCTORY OFFER! 20 DIFferent British Farthings of Five different Monarchs, F-AU, (dates our choice), $2.00. Jim Davis Coins, Dept. C, 11 Philip Ave., Rushgreen, Romford, Essex, England.

## SWAPS

SWAP — EUCLID RUBBER TIRED tractor, with 148H; Euclid 15-21 cubic yard scraper for Caterpillar: D8 Cat with dozer and scraper. Paul Strilaiff, Kamsack, Sask.

## FUR BEARING ANIMALS

**CONTRACTS AVAILABLE**

To a limited number of ranchers who will be given a guaranteed floor price on their entire fur crop.

Foundation breeding stock is supplied on a liberal Contract basis, to those who qualify.

This plan is guaranteed and supported by Canada's largest Nutria organization established since 1958.

For further details and list of established local ranchers, write to:

CANADIAN NUTRIA LIMITED
R.R. NO. 2, STOUFFVILLE, ONT.

STOP ARTHRITIS

**ARTHRITIS FACTS**

—More than a million Canadians are affected by arthritis.
—Arthritis attacks at any age.
—Early treatment is the key to prevention of serious disability. See your family doctor.

FOR A FREE BOOKLET AND FURTHER INFORMATION CONTACT:

THE CANADIAN ARTHRITIS AND RHEUMATISM SOCIETY
304 Northern Crown Building
Regina - Sask.

(THIS SPACE IS DONATED BY A FRIEND OF THE SOCIETY)

## GRIN AND BEAR IT — BY LICHTY

*"In my day everybody walked, Junior! . . . Why, even relief pitchers used to walk all the way from the bull pen to the mound! . . ."*

## STAN'S BOATING CLINIC

Beginning of the season is a time when many boats change hands. And the fact that there are hazards and pitfalls in the buying of a second hand boat is shown in the following questions I've been asked over the past five or six spring seasons.

**I'm thinking of buying a plywood boat which leaks a little. The owner says it will swell-up tight in a day or so. Is this true?**

Yes, it will swell up. Probably rot, too. The seams on plywood boats, generally speaking, should be filled with seam compound and made impervious to water with paint or some other covering. Only lapstrake, strip or planked boats require soaking to be tight. Every other kind should be tight before wetting.

**I have just bought a boat with a 20 hp. outboard motor. Will it pull a water skier?**

Yes, unless the boat is a big water logged clunker, or the skier is a baby elephant. Here's the rule of thumb: on an average light planing hull, it takes 15 hp. for the first water skier and another 10 hp. for each extra one. A 75 hp. motor on a medium weight boat will put seven skiers. Eighteen miles an hour is about a minumum speed for skiing.

**I'm getting a boat with a 90 hp. motor which the former owner capsized. Any advice?**

Wow! This above all, get to know your boat . . . and its limitations. Try it in tight turns, choppy water, close quarters, before you blast off. Remember it's like a new boot . . . it needs breaking in.

**I can buy (very cheaply) a fibre glass boat with 13 bullet holes in it (boys used it as a target). Holes are patched. Is this serious?**

No. Particularly if patches are neat. Even if they aren't they can be re-done and sanded down. the bullet holes would not create cracks or fractures that might appear later.

**I want to buy a fibre glass boat and motor on time payments. How will it depreciate?**

Figure the rate of depreciation at about half that of a car of comparable cost. Frequently its less.

**A fast inboard runabout I can buy is 20 years old and in terrific shape. Is this a good sign?**

Could be a bad one. Some boats are of such poor design, nobody ever gave them a workout. Be sure to give it a 100 per cent try-out before you commit yourself.

**HEARING AID USERS BATTERIES**

NOW AVAILABLE AT REASONABLE PRICES

SAMPLE

**6 No. 675's $1.20**

All Others Available at Reduced Prices

WE MAIL ANYWHERE

Grant's

HEARING AID DISPENSARY
2030-12th Ave. Ph. 522-9144
Regina, Sask.

## "Rudderless" car

"Except for the failure of a car's brakes, failure of the steering mechanism probably is the most horrible experience a motorist can have," declared W. Arch Bryce, executive director of the Canadian Highway Safety Council. "The driver who finds himself unable to steer his car experiences a type of hysteria probably equalled only by the drivers of cars in his vicinity. Unless he locates and repairs the steering fault before it creates a deadly situation, lack of control, coupled with the resulting confusion and panic, will almost certainly produce a serious crash."

Have your car checked by a skilled mechanic at least twice a year to keep the car in good mechanical condition.

**How To Hold FALSE TEETH More Firmly in Place**

Do your false teeth annoy and embarrass by slipping, dropping or wobbling when you eat, laugh or talk? Just sprinkle a little FASTEETH on your plates. This alkaline (non-acid) powder holds false teeth more firmly and more comfortably. No gummy, gooey, pasty taste or feeling. Does not sour. Checks "plate odor" (denture breath). Get FASTEETH today at drug counters everywhere

For clearing bush land or converting pasture land to productive cultivated land quickly and economically, use a TOWNER GIANT OFFSET DISC PLOW. For complete details and prices, write today to:

WESTERN TRACTOR LTD.
BOX 1730, REGINA BOX 840, SASKATOON

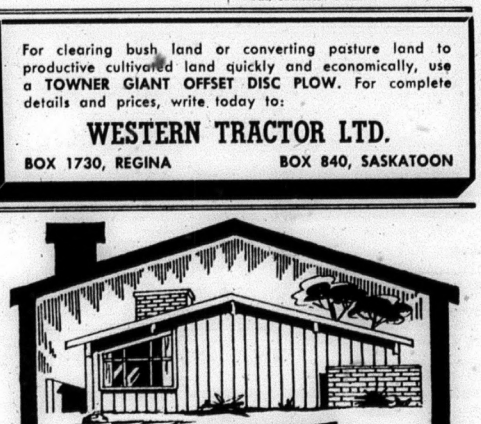

SIDING SPECIALISTS

CALL

For a Free Estimate on any Job of Siding or Siding Repair—No Obligation

Clark Roofing
525-7th AVE., REGINA, SASK.
BRANCHES IN SASKATOON · CALGARY · EDMONTON

BRANCHES IN — SASKATOON — EDMONTON — CALGARY

**PICTURE**

Here's something quite original, an embroidered picture which will certainly brighten up any room of your apartment. Send 25¢ and a stamped self-addressed envelope for leaflet No. E-8633 to: Prairie Publishers Co-op Ltd., 1410 Scarth St., Regina, Sask.

## FOR SALE

**FOR SALE**—1954 Monarch automatic, 4 door, radio. $275.00 or best offer. Phone 473-2503, Madoc. 25-2

**FOR SALE**—Two horse-drawn Mowers, cut down for tractor use. Cheap. Apply S. Prest, Ivanhoe. 25-2

**FOR SALE**—Genuine Surge Milker Parts at the farm of Leslie Blakely, phone 473-2643, Madoc 14-tf.

**FOR SALE**—Girl's Bicycle in good condition. Apply Mrs. McGuire, phone 473-2937. 25-1

**FOR SALE**—We deliver sand, gravel, crushed rock, sod-free top soil, fill. Apply Mike Quinlan, phone 473-2821, Madoc. 16-12

**FOR SALE**—6-room House on Marmora Street. Good well, new furnace, 3-piece bath, good garden spot, garage with cement floor. Apply M. Chapman, phone 473-2855. 24-2

**FOR SALE** — New Saw Chains for McCullough, Home-Lite, Pioneer and other makes. $11.00 and up. Jardine Hardware, Tweed, Phone 478-2110. 33-tf

**FOR SALE**—Team of Horses, bay and grey, around 1400 lbs., also black mare with colt two months old and in foal. Apply Richard Tinney, R.R. 3, Coe Hill. 24-2

**FOR SALE**—9 room Home, roxtex stone siding, 2 bathrooms, never-failing well supplied through house, cistern, oil furnace, all conveniences, barn or garage, pleasant back yard. 52 Prince Albert St., phone 473-4170, Madoc 17-tf

## WANTED

**WANTED**—Man or Boy to work on farm. Phone 473-2635. 25-1

**WANTED**—To rent three-bedroom House in Madoc. Phone 478-5669, Tweed. 25-1

**MAN WANTED**—For 1,500 family Rawleigh business. Permanent if you are hustler. Write Rawleigh, Dept. F-272-123, 4005 Richelieu St., St. Henry, Montreal.

## FOR RENT

**FOR RENT**—2 Apartments, with 3-piece bath, in Wright block. Apply Archie Pitt, phone 473-4097, Madoc 45-tf

**TO RENT**—A country House 4½ miles west of Madoc. Hydro, hot and cold water. Phone 473-2557, Madoc. 23-3

**HOUSE FOR RENT**—5-roomed house three miles west of Madoc, on No. 7 Highway, available July 1st. Suitable for couple, or couple with one child. Apply in person to Oscar Reynolds. 25-2

**FOR RENT**—Cottage available for renting the first three weeks in July. Boat available. Phone 473-2371, Madoc. E. J. Robinson. 25-1

### AUCTION SALE

Of Household Effects
ESTATE OF THE
**Late Mrs. Wm. McBain**
Dingman Street
**Village of Madoc**
**SATURDAY, JULY 4th.**
1 O'Clock p.m.
TERMS—CASH
Bill McBain, Owner — Philip Rivers, Auctioneer.
24-2 Phone 473-2926

### MAMMOTH AUCTION SALE

**SATURDAY, JUNE 27th**
1 P.M. Sharp
**Madoc Arena**
Proceeds for Madoc Community Centre
TERMS - CASH
Philip Rivers, Auctioneer
Phone 473-2926, Madoc

**DON'S B. A.**
Phone 473-2355 Madoc

## HASTINGS COUNTY WELL REPRESENTED AT CONFERENCE

Representatives of Teachers' Federation, Ontario School Trustees and Ratepayers' Association, Ont. Federation of Labor, Farmers' Union and Federation of Agriculture met at the United Automobile Workers' Education Centre at Port Elgin for the 5th Farmer Labor Conference on June 19th. 20th and 21st.

Mr. and Mrs. Schawger, of Thomasburg, Mr. and Mrs. Williams, Stirling, represented the Farmers' Union while Mr. and Mrs. Wilfrid Forestell reperesnted Hastings County Federation of Agriculture. Mr. Foresters.

The topic of discussion this year was Equality of Opportunity in Education. Everyone was encouraged to express their views and opinions after the various speeches and a panel discussion had been held. Topics under discussion were: (1) "Streaming" Education. What is it, how far has it gone, and how effective. (2) Financing Education. Where does the money come from, how are we spending it and how effectively. (3) Educational Guidance and Technology. (4) Education, Recreation and leisure Time. (5) What are the "Adult Education" needs in Ontario.

Suggestions and resolutions were drafted to be sent to the Department of Education.

There was an atmosphere of friendship and goodwill among all the groups represented. New friendships were established and all delegates felt they had spent a very enjoyable and profitable weekend.

## NOTICE

All Dry Cleaning left in this store after 30 days will be sold for cleaning charges. Madoc Cleaners-Launderers. 25-2

**QUEENSBORO NURSING HOME**—Licensed. Certified Nurse in charge. Reasonable rates. J. H. Rauws, Prop., Phone 473-2224, Madoc. 36-tf trial. Dial 473-2839, Madoc. tf

**GO - Anywhere Anytime**
Call
**Don's Taxi**
Days—473-2355
Nights—473-4244

## NOTICE TO CREDITORS

Creditors and others having claims against the estate of WILLIAM JAMES RAMSAY, late of the Township of Tudor, in the County of Hastings, the City of Belleville, on the 23rd day of May, 1964, are notified to send to the undersigned solicitors for Mary Ida Ramsay, the Administratrix of his estate before the 10th day of July, 1964, particulars of their claims in writing, after which last date she will distribute the estate amongst the persons entitled thereto having regard only to the claims of which she then has notice, and she shall not be liable for any part of the estate so distributed to any person of whose claim she had not notice at the time of such distribution.

Dated at Madoc, Ontario, this 16th day of June, 1964.

WHITE & WHITE, Madoc, Ontario,
Solicitors for the Administratrix. 24-3

## NOTICE TO CREDITORS

Creditors and others having claims against the estate of JOHN BAILEY, late of the Township of Madoc, in the County of Hastings, farmer, deceased, who died at the Township of Madoc, on the 26th day of May, 1964, are notified to send to the undersigned solicitors for Robert Bailey, the executor of his estate, before the 30th day of June, 1964, particulars of their claims in writing, after which last date he will distribute the estate amongst the persons entitled thereto, having regard only to the claims of which he then has notice, and he shall not be liable for any part of the estate so distributed to any person of whose claim he had not notice at the time of such distribution.

Dated at Madoc, Ontario, this 8th day of June, 1964.

WHITE & WHITE, Madoc, Ontario.
Solicitors for the Executor. 23-3

## NOTICE TO CREDITORS

Creditors and others having claims against the estate of Herman Reynders, late of the Village of Madoc, in the County of Hastings, gentleman, deceased, who died at the Village of Madoc, on the 12th day of May, 1964, are notified to send to the undersigned solicitors for Christina Wilhelmina Bolyea, the Executrix of his estate before the 22nd day of July, 1964, particulars of their claims in writing after which last date she will distribute the estate amongst the persons entitled thereto, having regard only to the claims of which she then has notice, and she shall not be liable for any part of the estate so distributed to any person of whose claim she had not notice at the time of such distribution.

Dated at Madoc, Ontario, this 22nd day of June, 1964.

WHITE & WHITE, Madoc, Ontario.
Solicitors for the Executrix. 25-3

## THEORY RESULTS

Miss Joan Brownson was a successful student in the Theory (Grade 1) examination held recently by the Royal Conservatory of Music, in Belleville.

Joan received first-class honors, obtaining a mark of 96%. She is a pupil of Mrs. Roscoe Vanderwater.

## ELDORADO AND BANNOCKBURN W.I.

The Eldorado and Bannockburn Women's Institute held their June meeting in the new Township hall.

The president, Mrs. Cecil Blackburn, opened the meeting in the usual way. Roll call was answered by, "Where I'd like to go on a bus trip." Mrs. H. Chambers read the minutes of the previous meeting. A donation was given for the Convention on June 20th.

Mrs. Clayton Blackburn gave the report on the District Annual. Mrs. Cecil Blackburn gave a report from the Institute for the Blind. There are 128 blind persons in our area. It was decided to have a speaker on the blind and invite the Junior Farmers and community as guests. A collection was taken by the Junior Farmers for the blind.

Mrs. Mel. Johnson showed slides on the Santa Claus parade and the Cadet Inspection.

Mrs. Beryl Carman was convenor for the meeting, the program being on Public Relations. A poem, "Progress," and what is public relations was read, also a poem, "A Happy Woman". A paper was given on Good Manners in Public Places. This was greatly enjoyed.

The meeting closed and refreshments were served by the hostess and her assistants.

Ontario's highways are Ontario's pride. Help keep our highways neat. Please don't be a litterbug—'cause bit by bit, every litter bit hurts. Carry and use a litterbag in your car and remind others to use it too. That's the way to help keep Ontario clean and beautiful.

Littering our highways with bottles is a dangerous practice. Tire punctures from broken glass are costly and can lead to fatal accidents. The glass can cause injury to humans and wildlife and may even start forest fires. Help Litter-Pickin' Pete kkep Ontario clean and neat.

Litter destroys roadside drainage systems. Causes highway accidents. Creates a health menace and fire hazard. It destroys the natural beauty of our towns and countryside. Help Litter-Pickin' Pete keep our country clean and neat.

The fire that is dead is one you won't dread! Make sure your campfire is dead out before you leave it. Help to prevent forest fires.

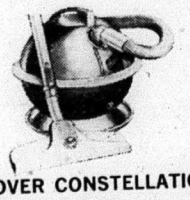

**HOOVER CONSTELLATION**
- ☐ ACTUALLY FLOATS ON AIR
- ☐ DUAL-PURPOSE NOZZLE
- ☐ DOUBLE-STRETCH HOSE

**Only $49.95**
**Wilson Refrigeration**
PHONE 473-2368 MADOC

**All IGA Stores In Vacation Areas Feature Low Toronto City Prices.**

IGA

Food Prices effective June 24, 25, 26, 27.
We reserve the right to limit quantities.

| | | |
|---|---|---|
| CARNATION **Coffee Mate** | 6 OZ. JAR | 49c |
| DISCOUNT **Lyon's Tea Bags** | 15 BAGS FREE PKG. OF 115 | 69c |
| ALL FLAVOURS PIE FILLER OR **Jello Puddings** | REG. SIZE | 4 for 49c |
| POST "NEW CEREAL" **Crispy Numbers** | 10 OZ. PKGS. | 2 for 69c |
| BALLET WHITE **Serviettes** | PKG. OF 250 | 45c |
| KLEENEX **Luncheon Napkins** | PKG. OF 75 | 2-49c |
| IGA **Potato Chips** | 10 OZ. PKGS. | 45c |
| WEEK-END MIX ASSORTED **Manning Biscuits** | PKG. OF 135 | 99c |

| | | |
|---|---|---|
| GREEN GIANT **Niblet Corn** | SAVE 12c | 14 OZ. TINS 3 for 49c |
| LUNCHEON MEAT **Spam or Spork** | SAVE 22c | 12 OZ. TINS 2 for 79c |
| SAVE 6c **Heinz Ketchup** | | 15 OZ. BOTTLE 27c |
| SWEET MIXED **Rose Pickles** | SAVE 10c | 24 OZ. JAR 43c |

**TABLERITE SLICED COOKED MEATS**
VACUUM SEALED MACARONI & CHEESE, PICKLE & PIMENTO, CHICKEN LOAF, DUTCH LOAF OR BOLOGNA 6 OZ. PKG. **19c**

LEAN MILD CURED PICKLED or PEAMEAL Whole or Half
**COTTAGE ROLLS** lb. 43c

ROYAL GUEST RINDLESS
**Sliced SIDE BACON** lb. 59c

SHOPSY 12 OZ. PLASTIC CONTAINER
**Potato Salad or Cole Slaw** 29c

SCHNEIDER'S 8 OZ. CHUBS
**Party Time CHUBS** 21c

PRODUCE OF U.S.A. CANADA NO. 1 GRADE
**New Potatoes**
10 LB. BAG **79c**

ONTARIO HOT HOUSE NO. 1 GRADE
**CUCUMBERS** 2 for 29c

PRODUCE OF U.S.A. CANADA NO. 1 GRADE QT. BOX
**DELICIOUS PEACHES** 39c

EXCELLENT EATING QUALITY
**Granny Smith Apples** 5 for 39c

**EXTRA - A TOTAL OF $38.00 IN BONUS TAPES**

RECEIVE EXTRA $10. BONUS TAPE—
MAXWELL HOUSE INSTANT COFFEE 6 oz. jar
AJAX LAUNDRY DETERGENT 16c off Giant Size
RECEIVE EXTRA $6. BONUS TAPE—
KLEENEX DINNER NAPKINS pkg. of 60

RECEIVE EXTRA $2. BONUS TAPE—
IGA APPLE JUICE 48 oz. tin
SOLO MARGARINE 2c off 2-1 lb. pkgs.
INGERSOLL CHEESE SPREAD 16 oz. jar
BIRDSEYE FROZEN WAX BEANS 10 Oz. Pkg.
TABLERITE SKINLESS SAUSAGE Pure Pork 1 lb. Pkg.
CELLO CARROTS Produce of U.S.A. No. 1 Grade 3 lb. bag

BIRDSEYE **FROZEN PEAS** 12 OZ. PKGS. 3 for 59c
HOSPITALITY **APPLE PIE** SAVE 10c Each 39c
HOSPITALITY **SHORTCAKE LAYERS** 2 for 69c
DIXIE PRIDE **DEMPSTER'S CAKE** Each 39c